 rail2

rail2

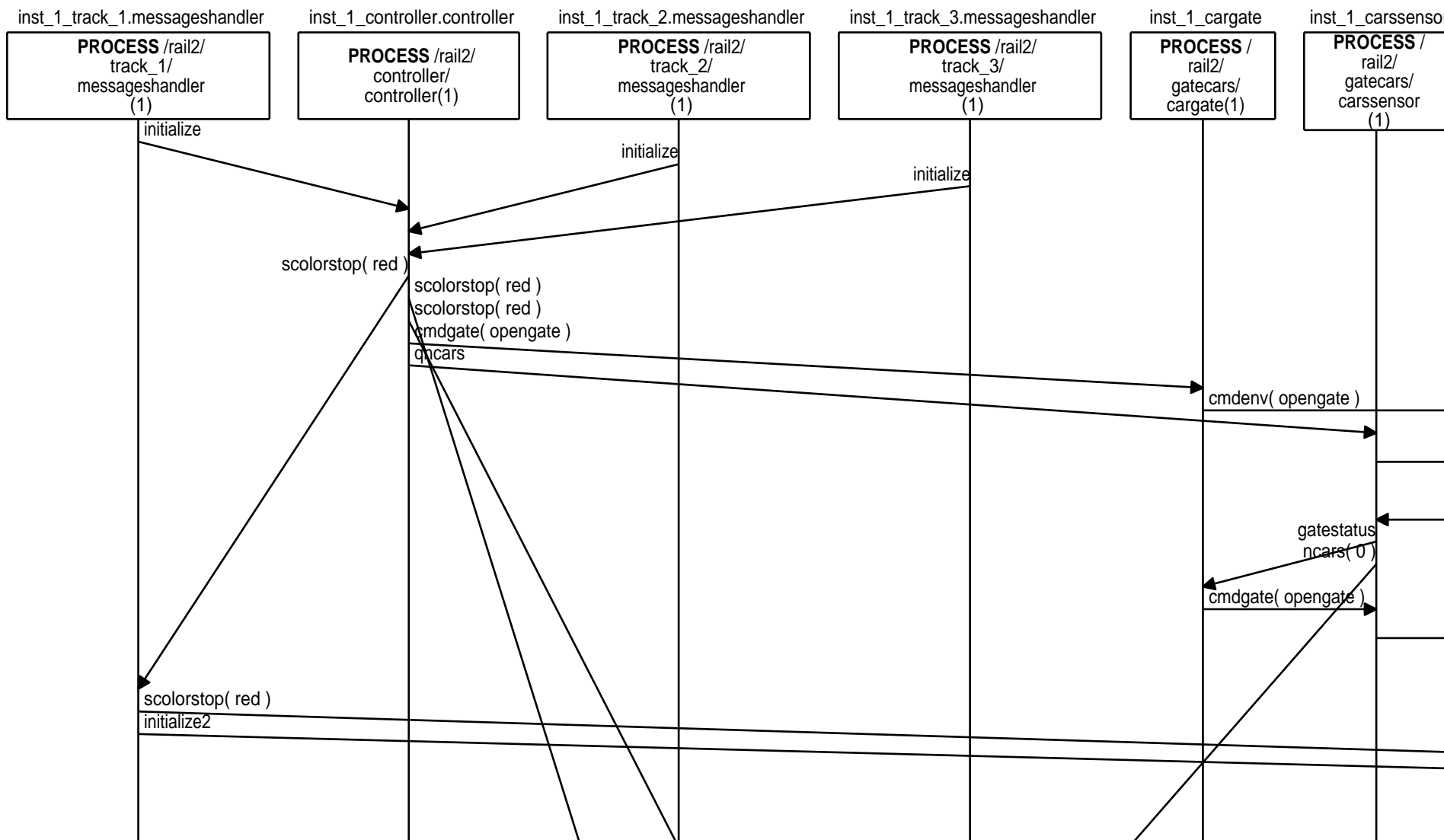

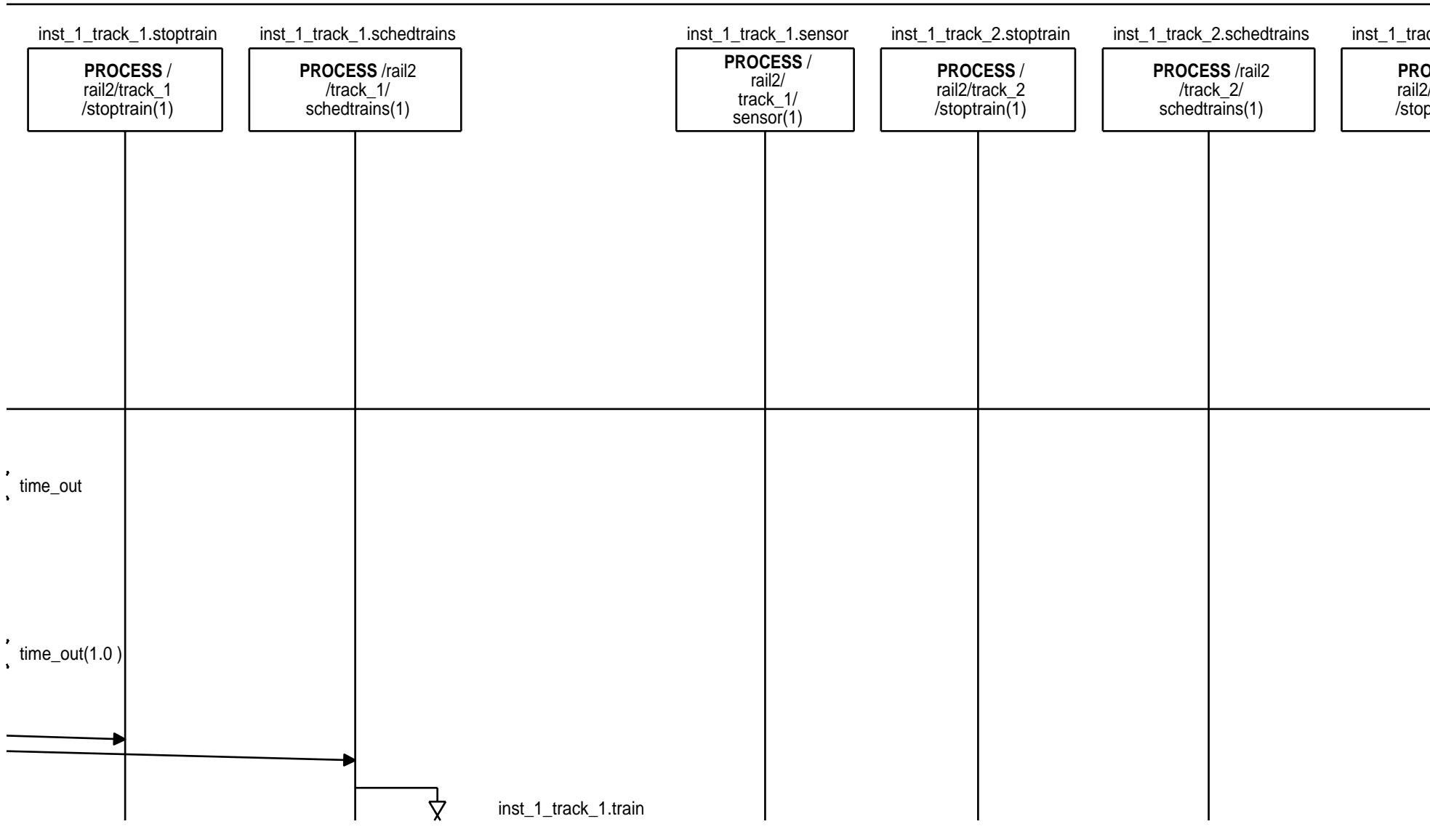

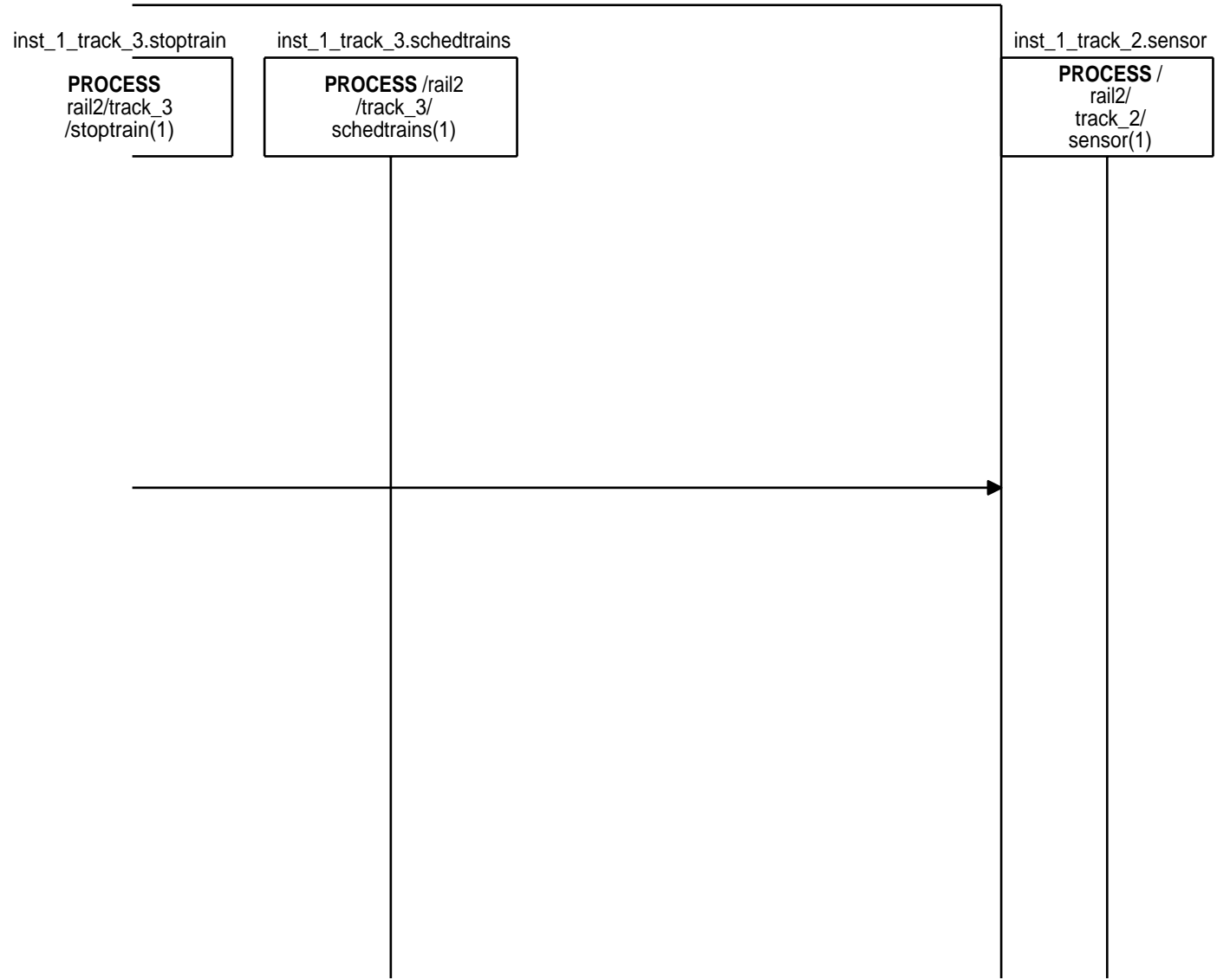

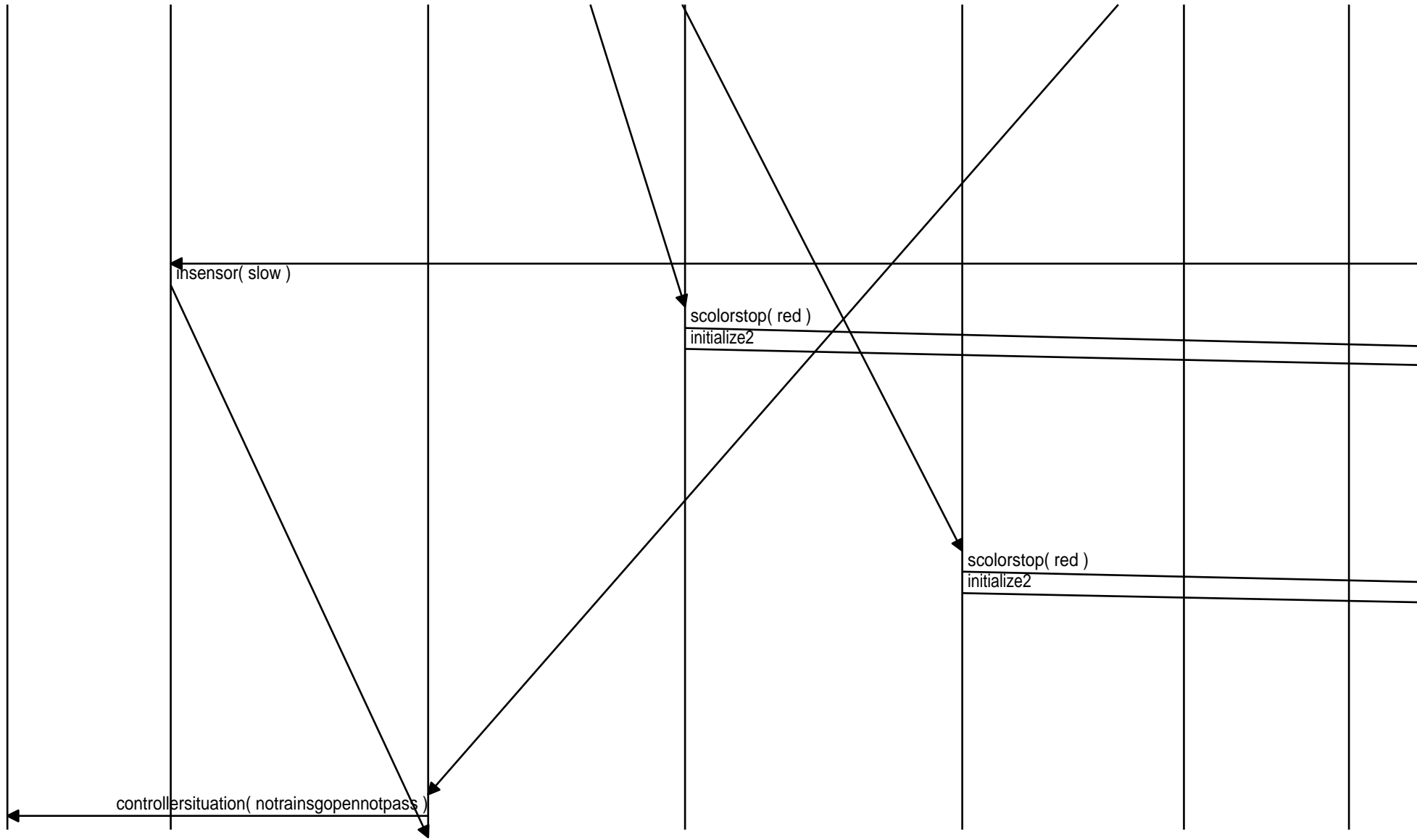

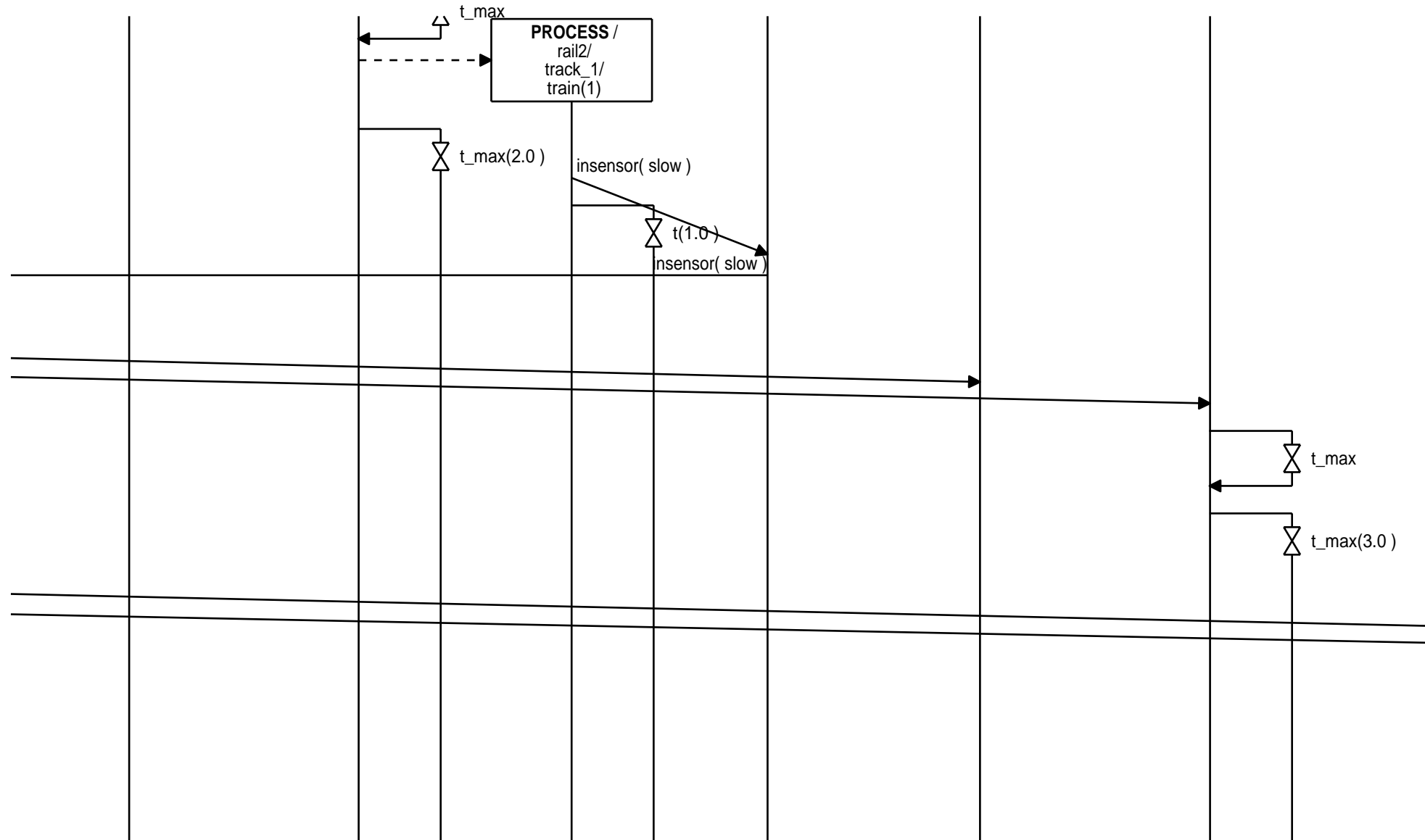

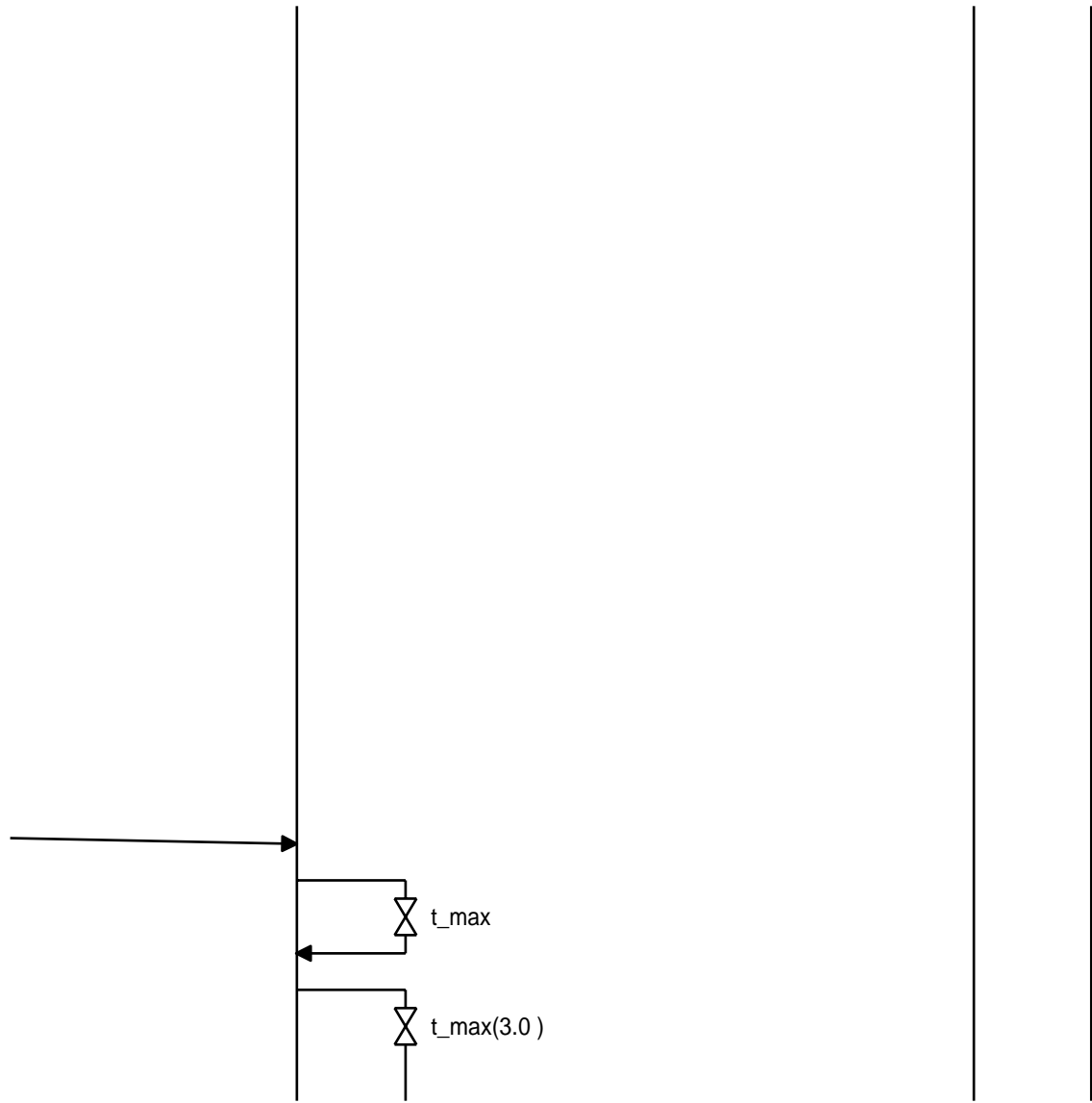

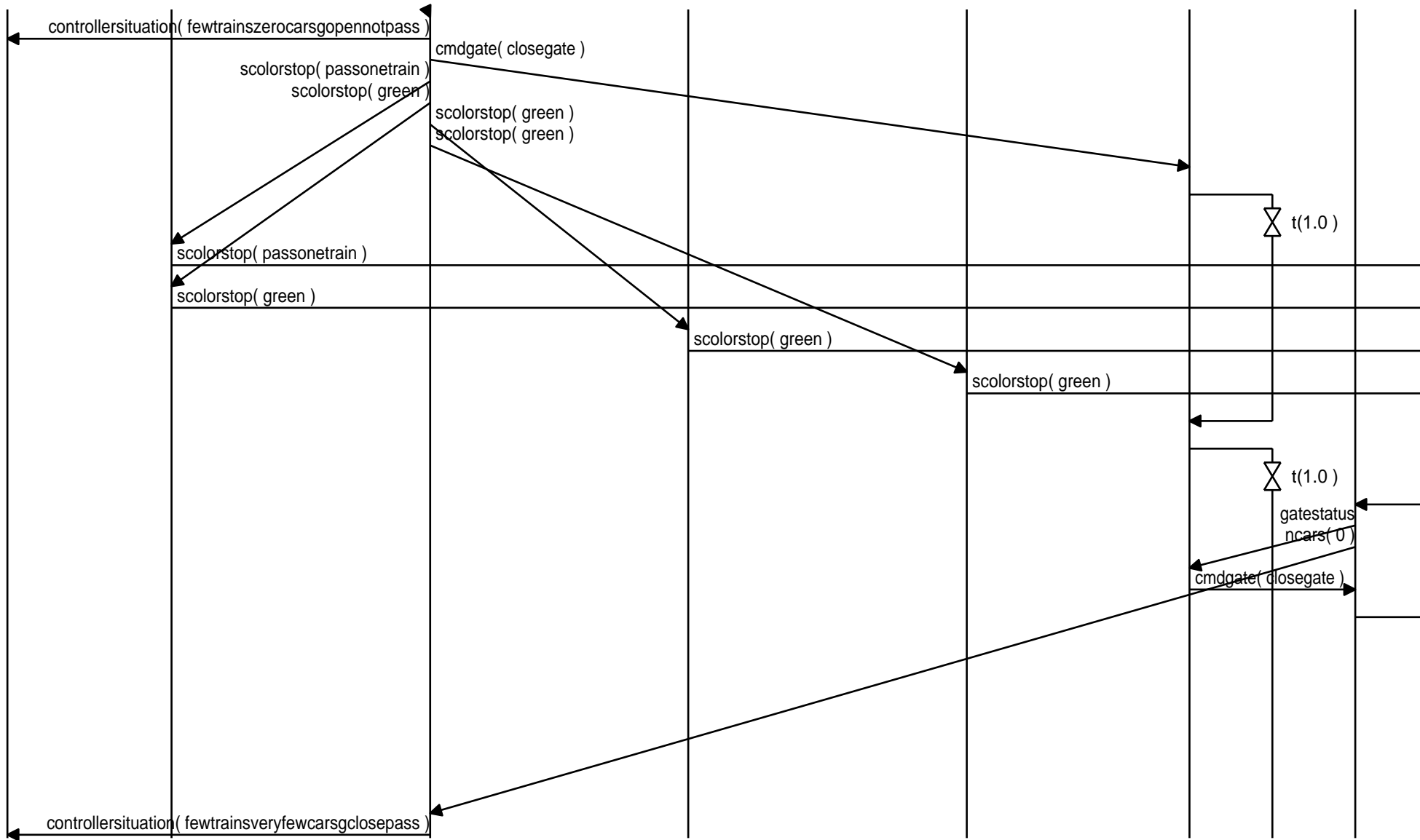

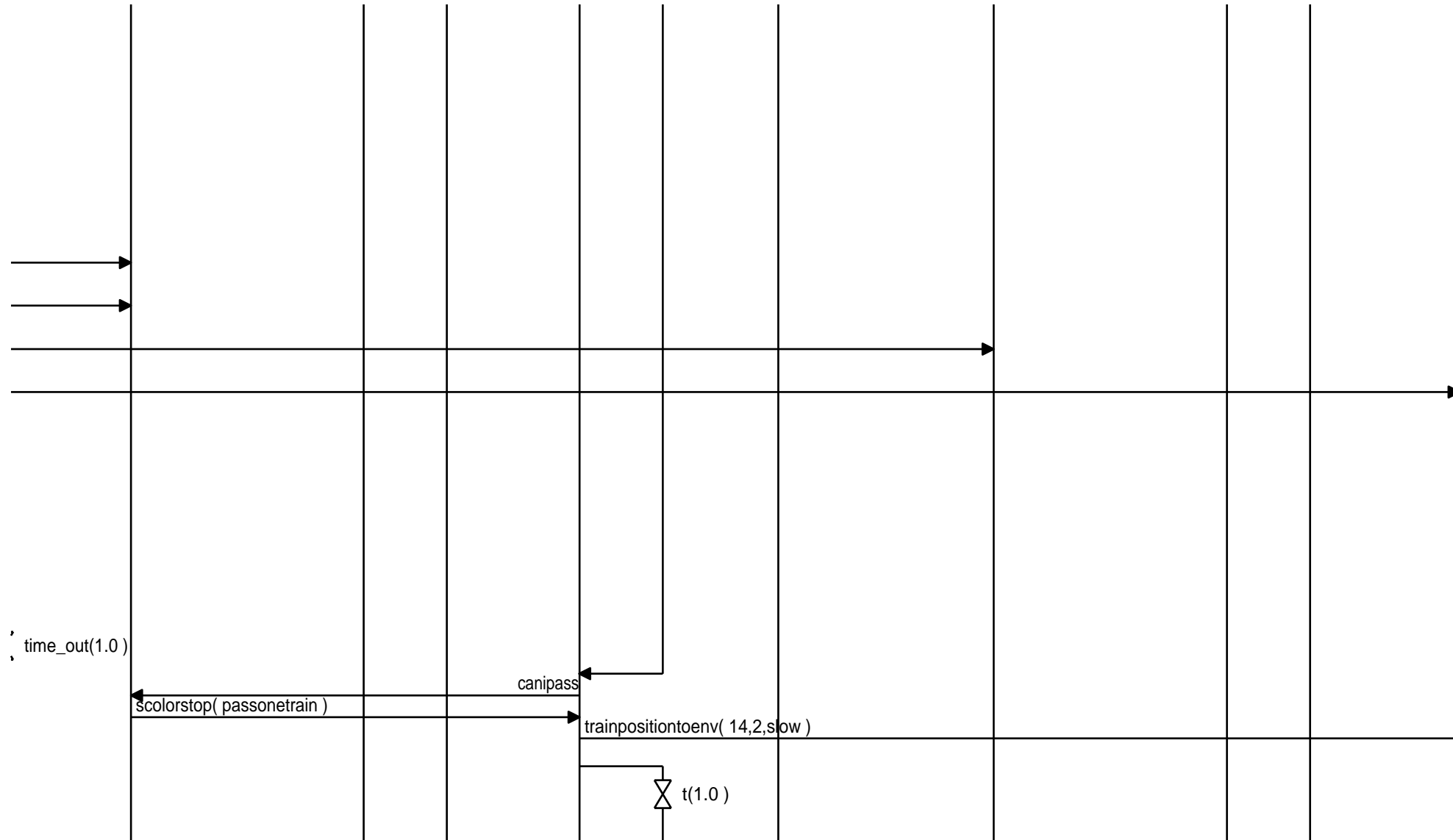

, time_out(1.0)

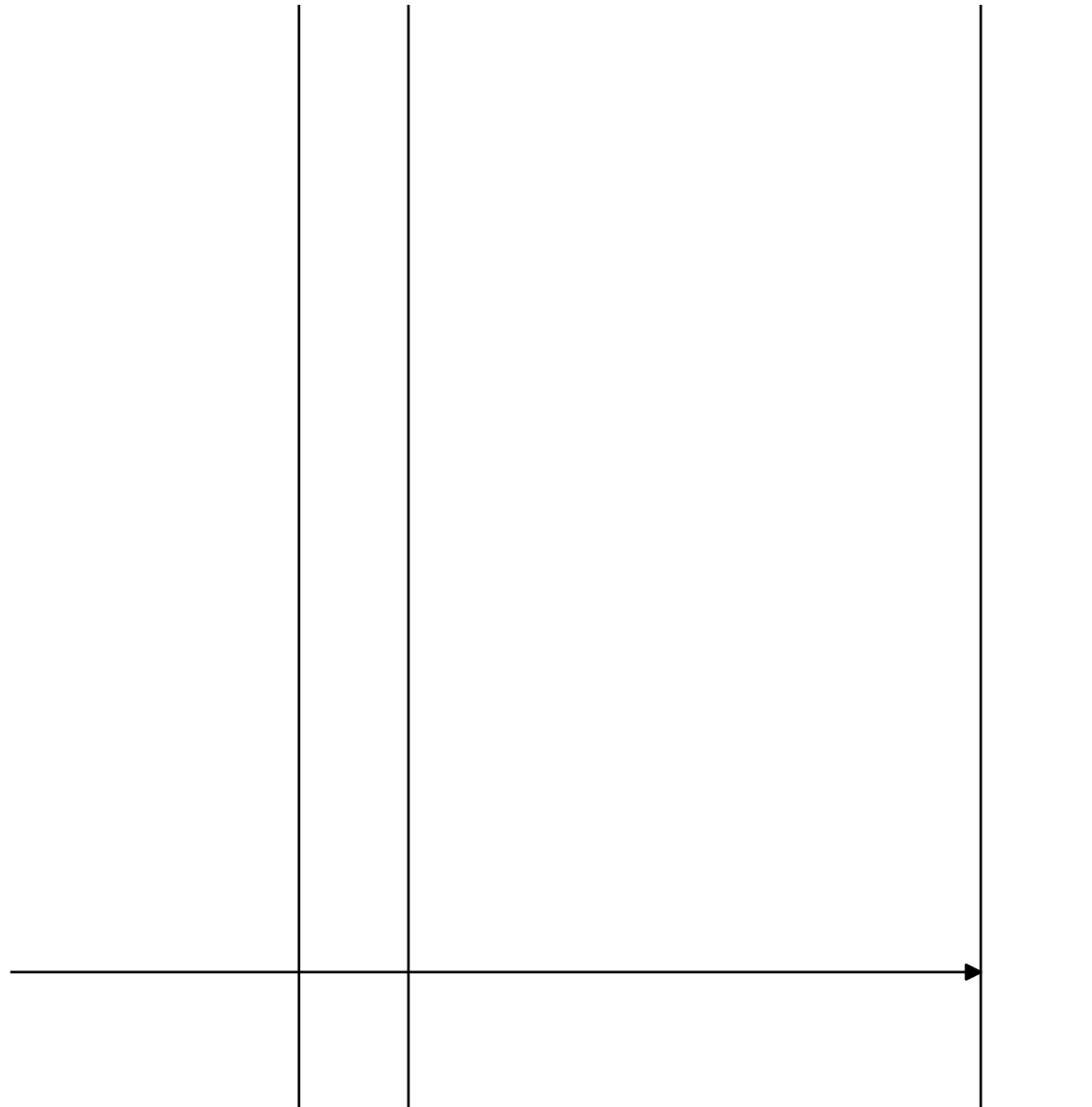

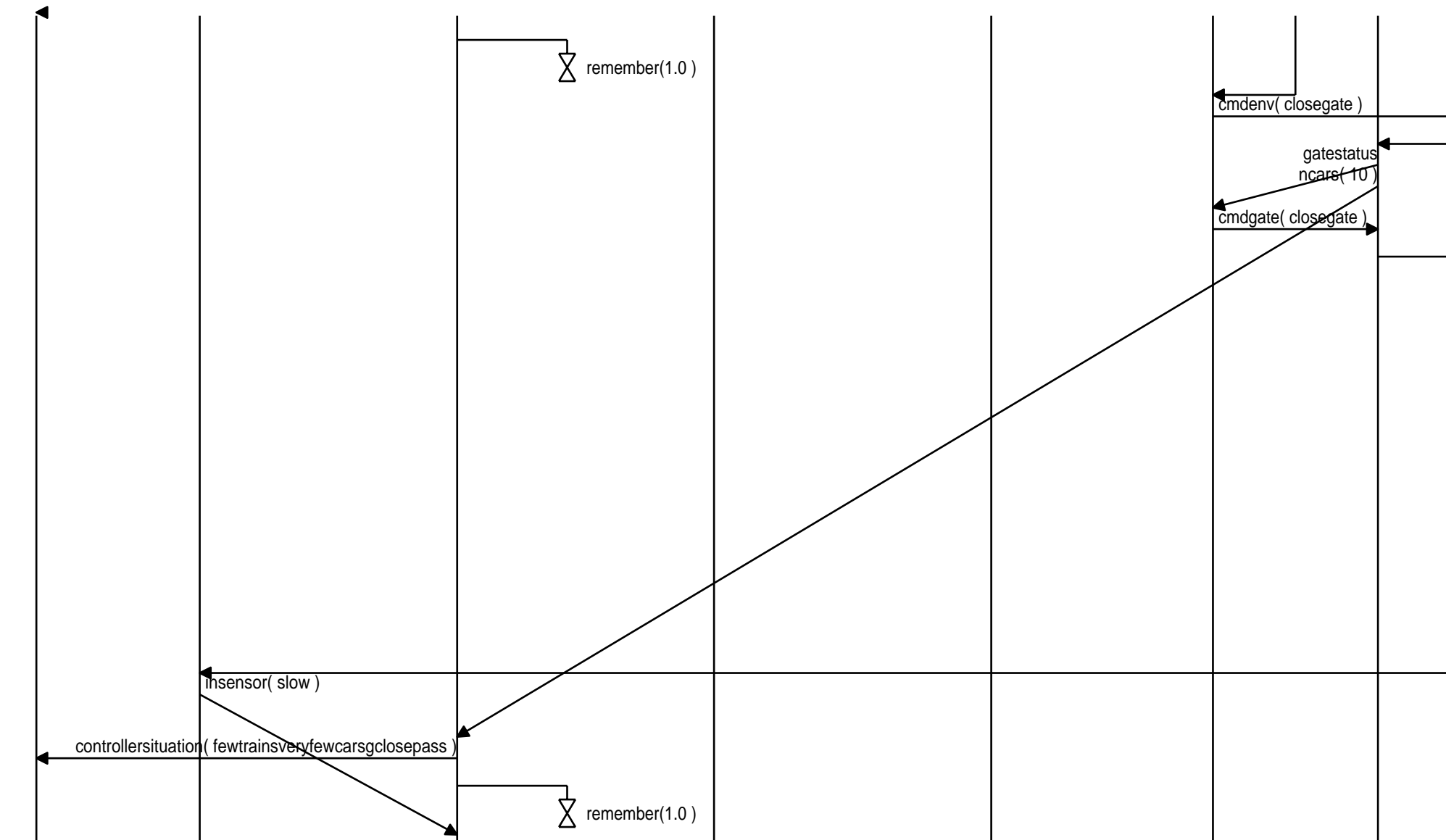

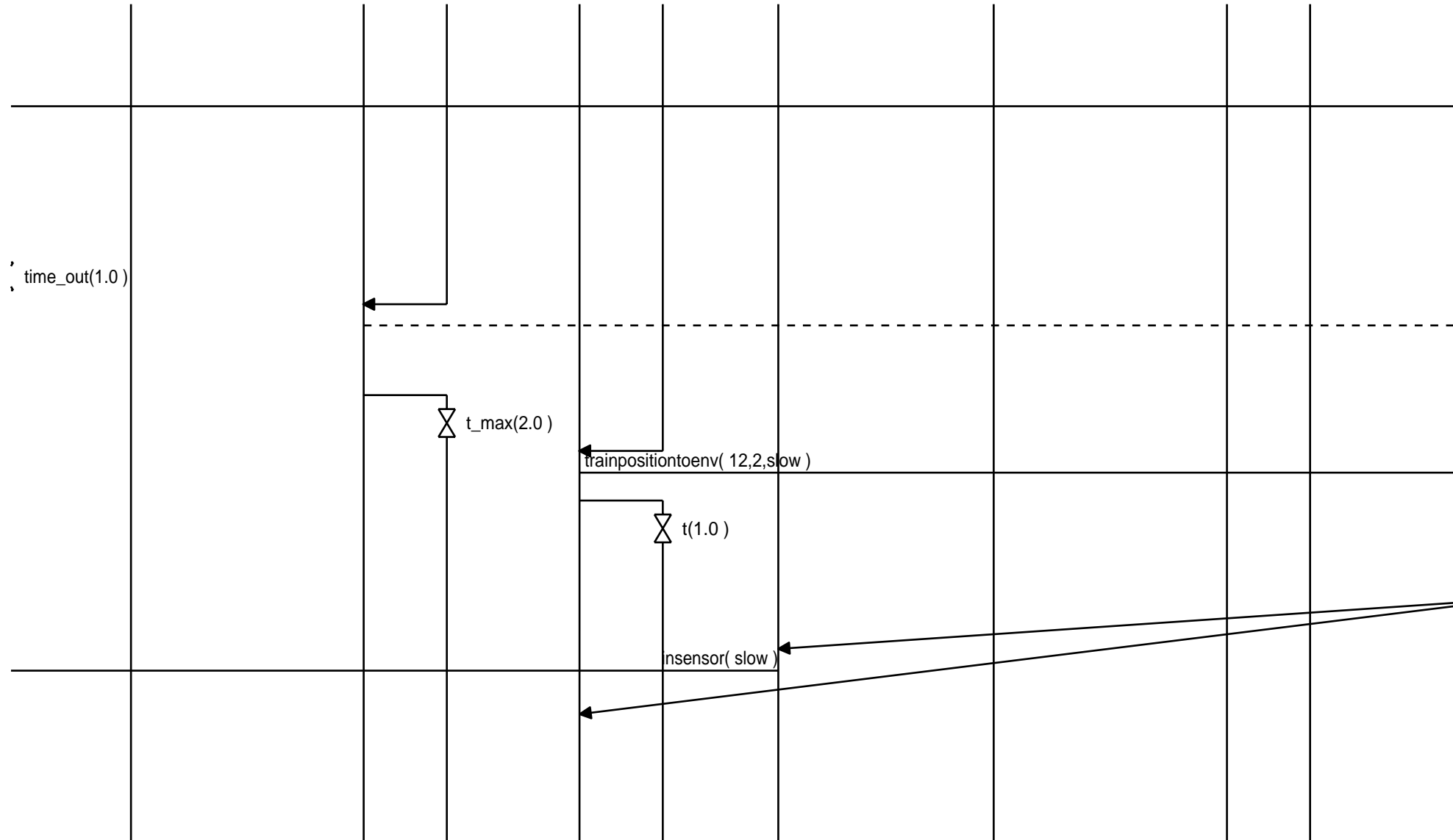

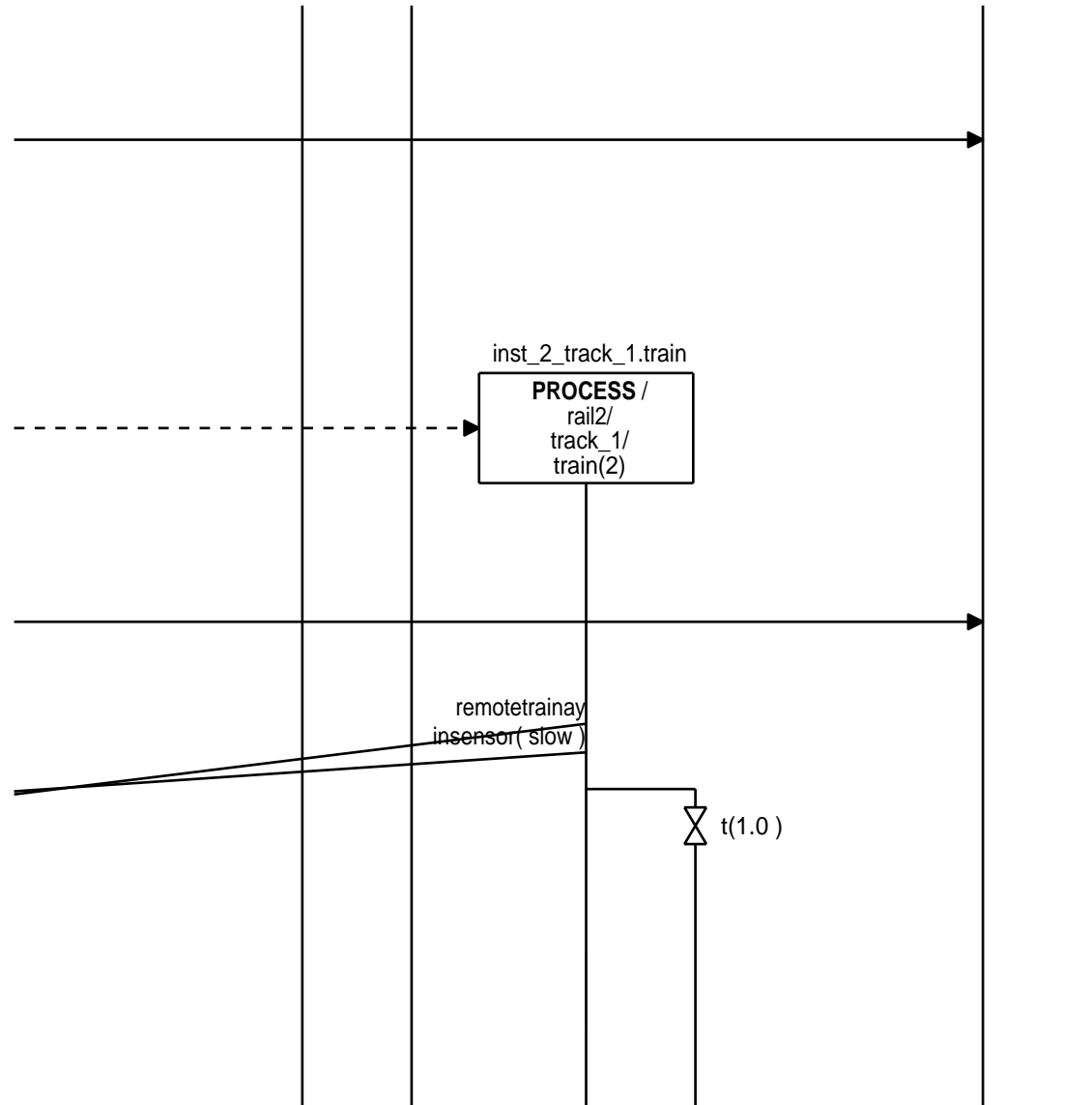

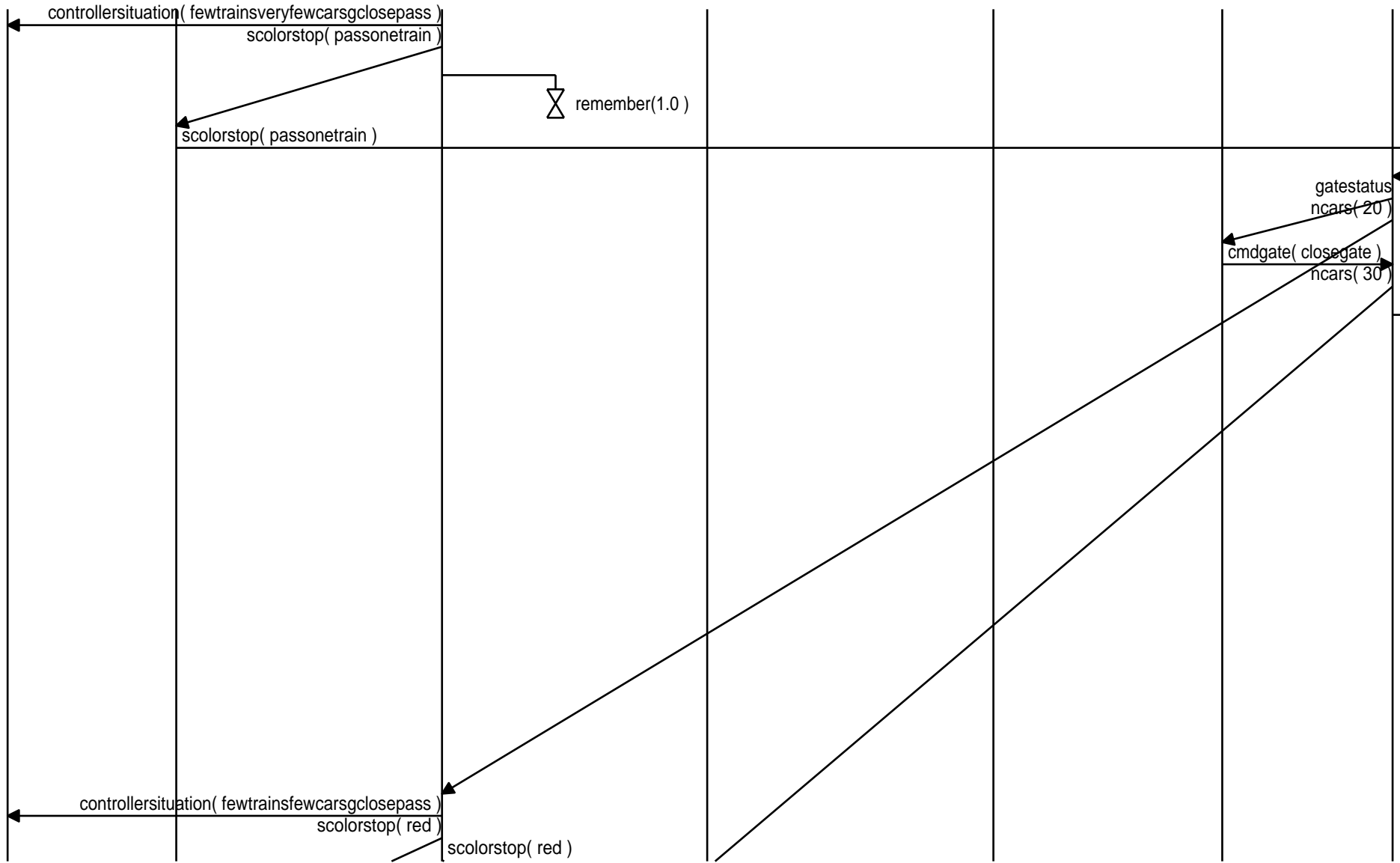

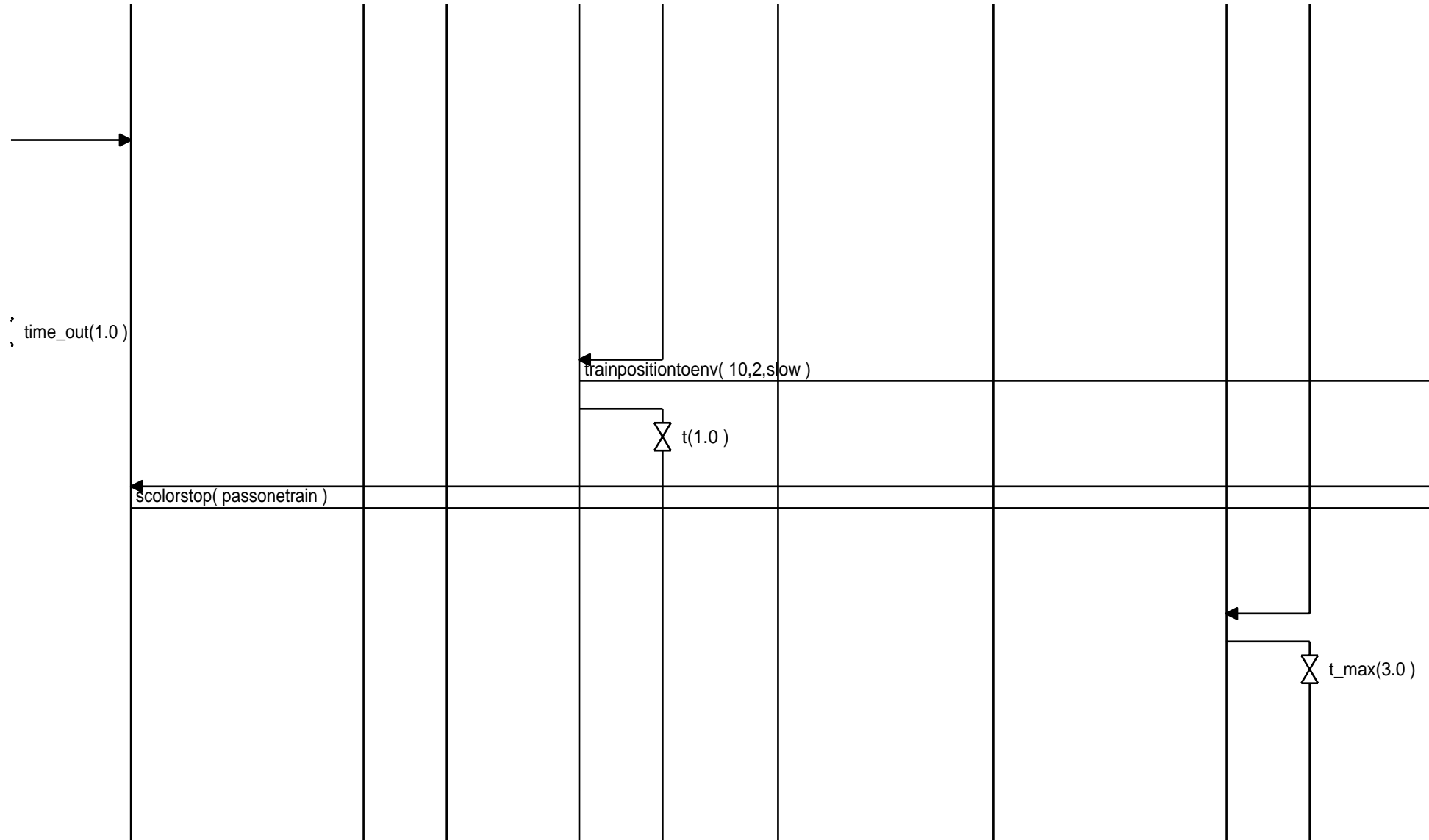

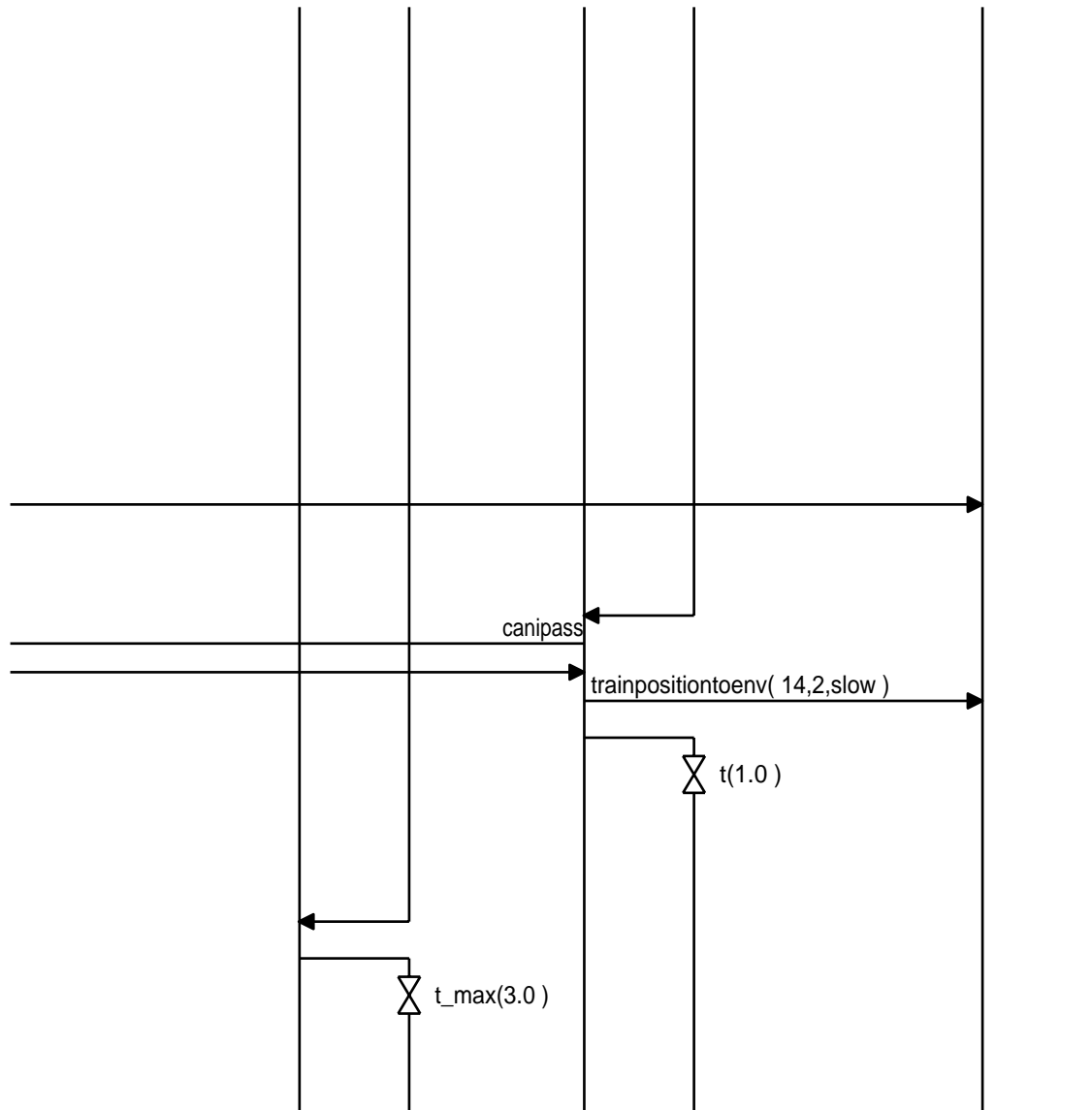

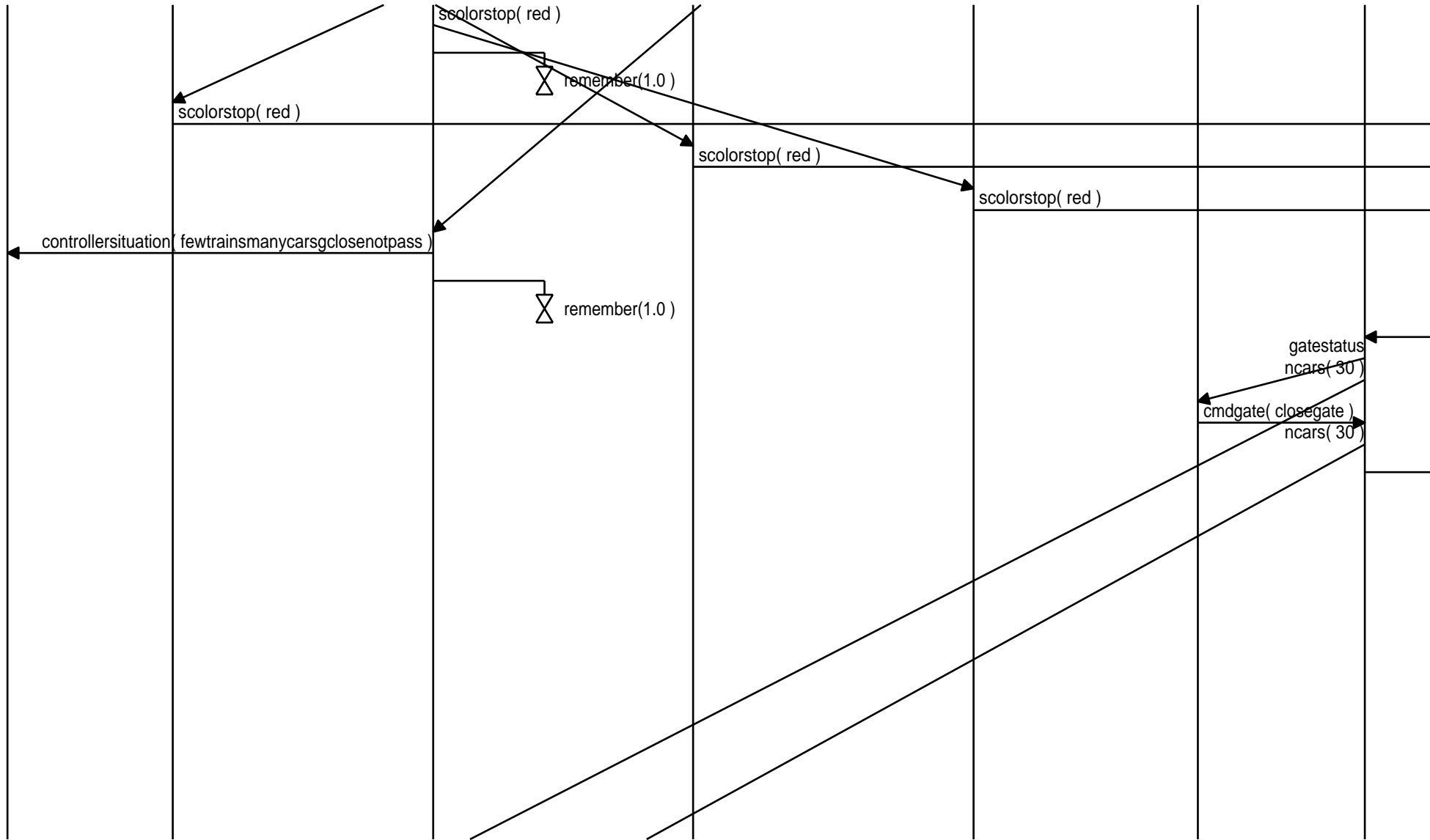

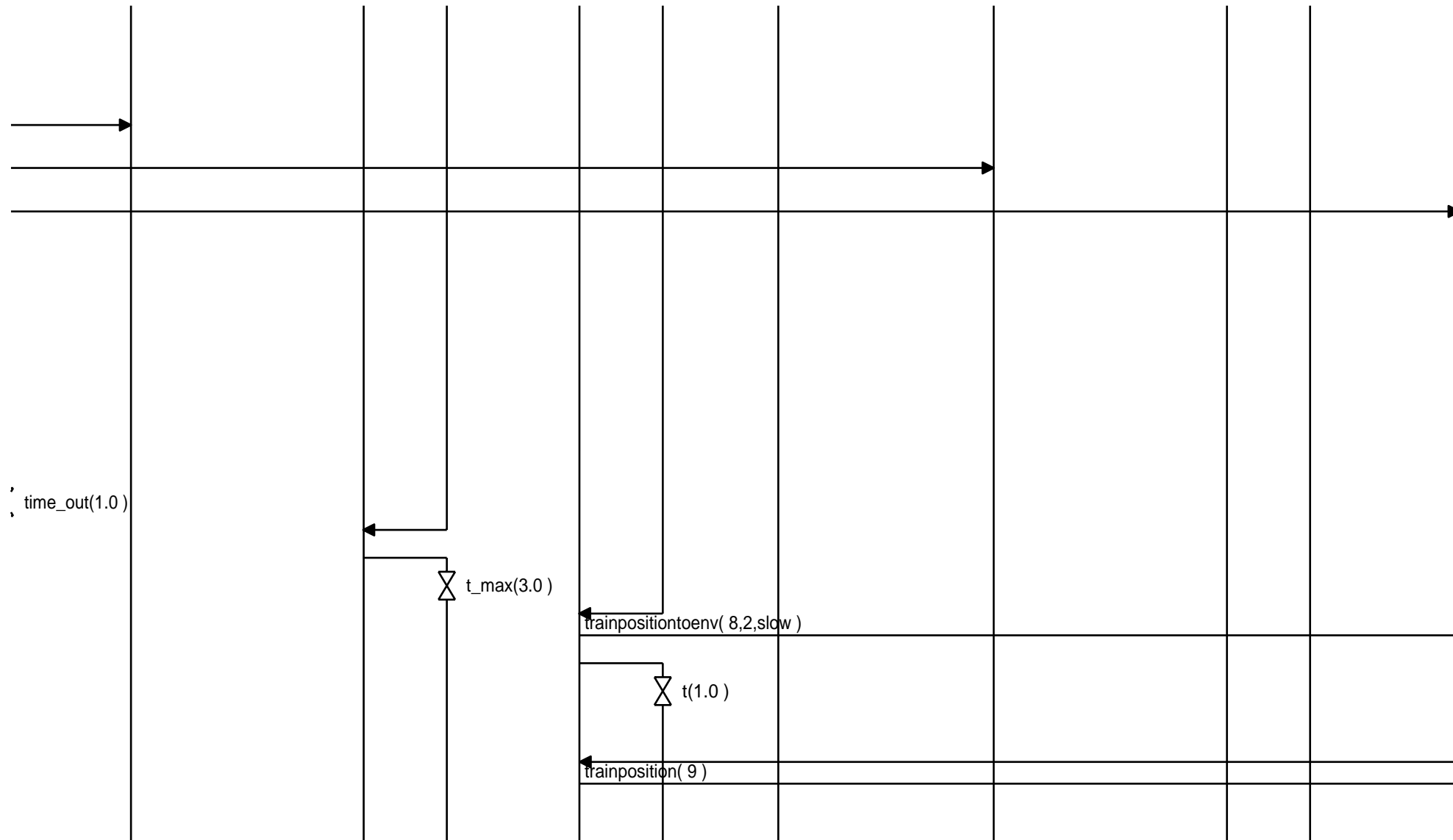

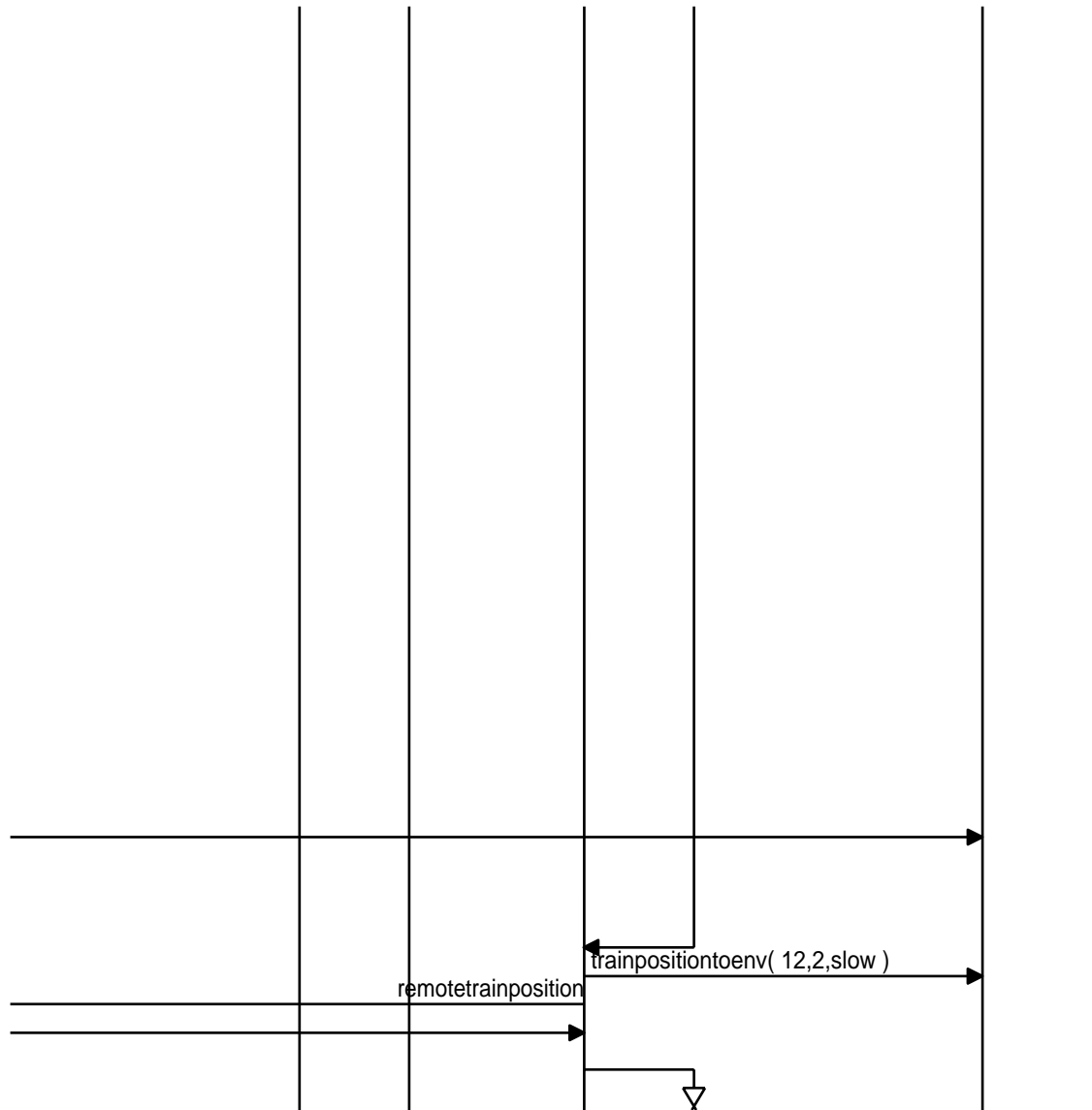

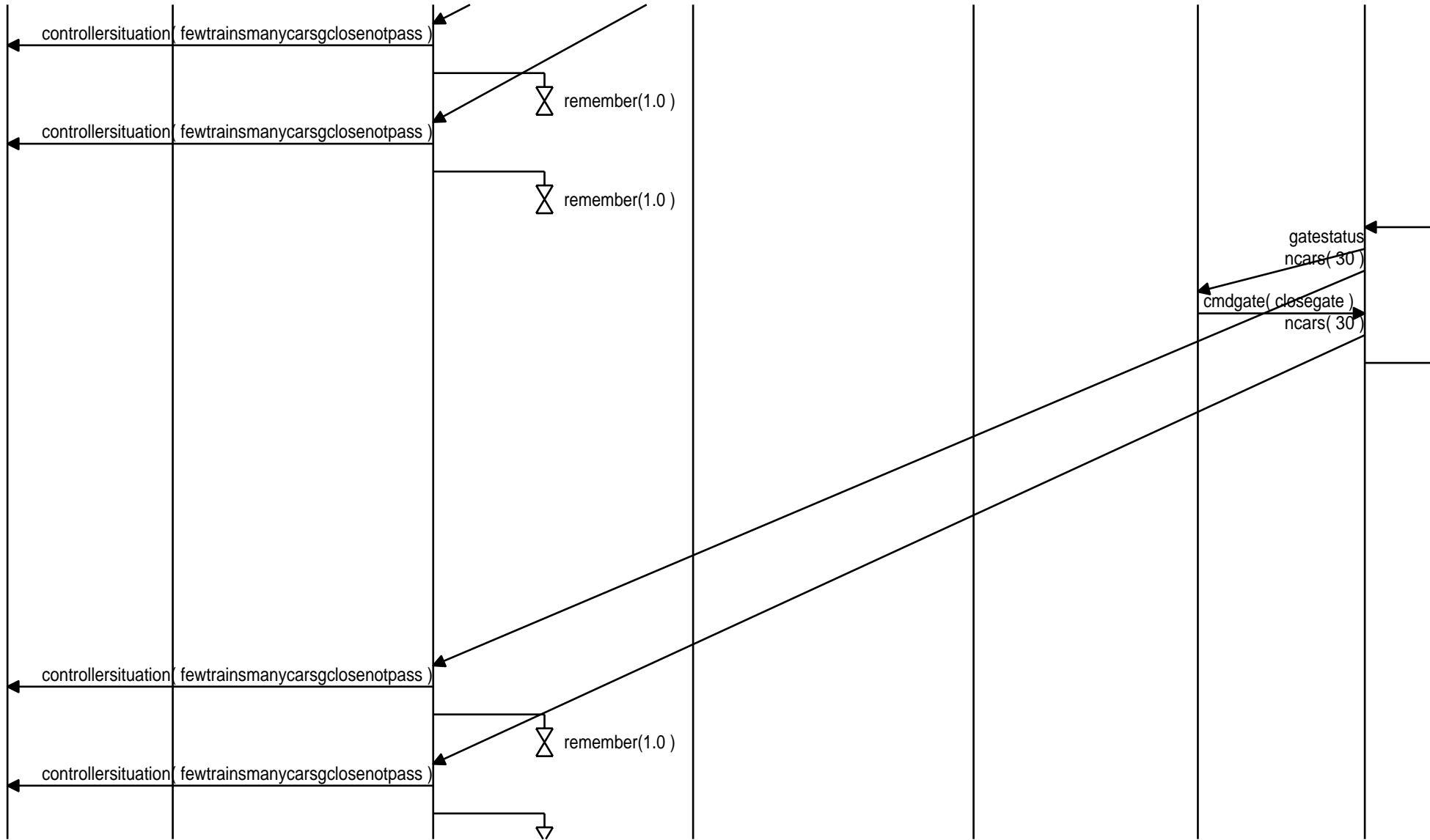

time_out(1.0)

trainpositiontoenv(6,2,slow)

t(1.0)

trainposition(7)

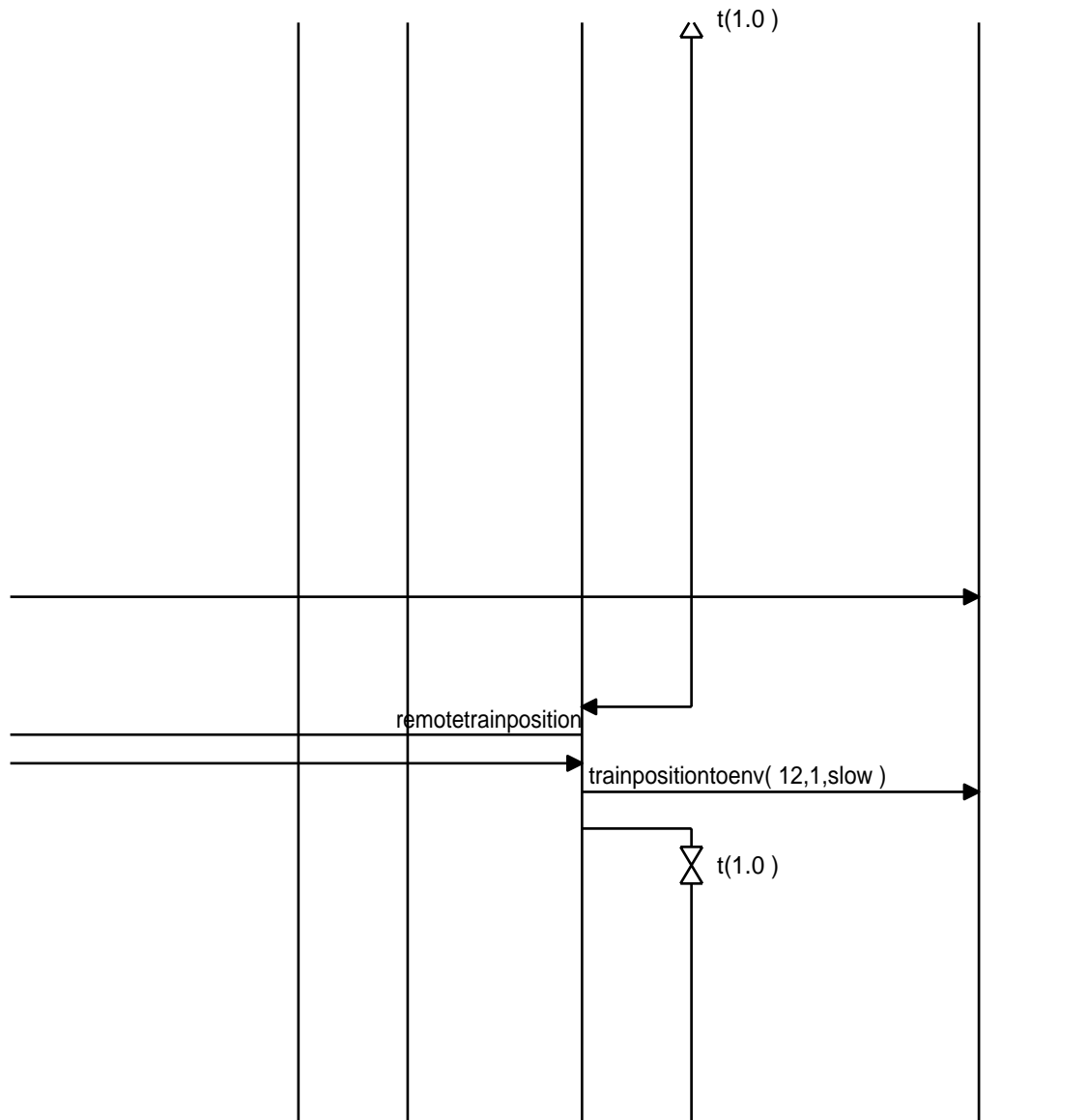

△ remember(1.0)

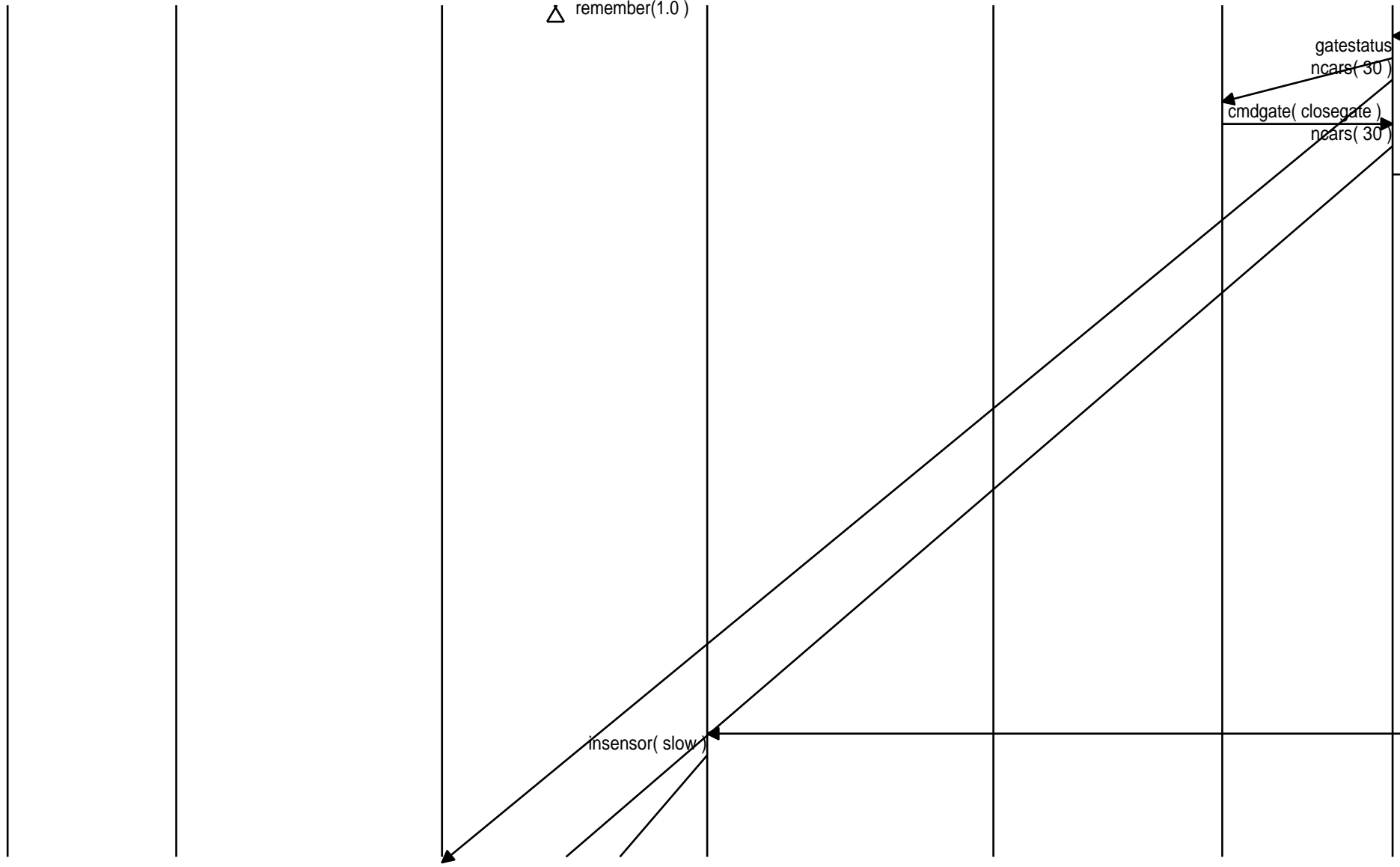

time_out(1.0)

trainpositiontoenv(4,2,slow)

t(1.0)

trainposition(5)

t_max(2.0)

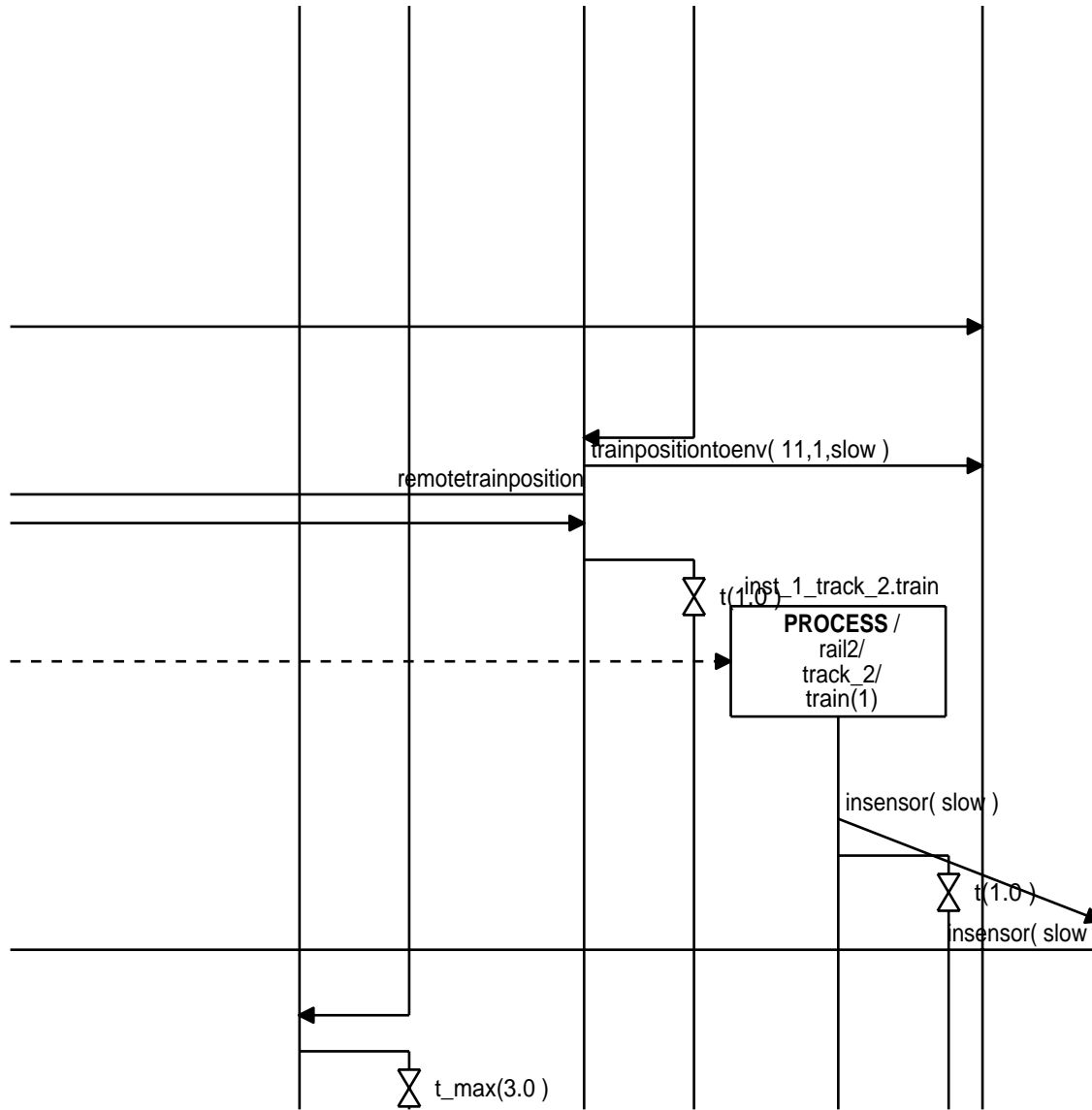

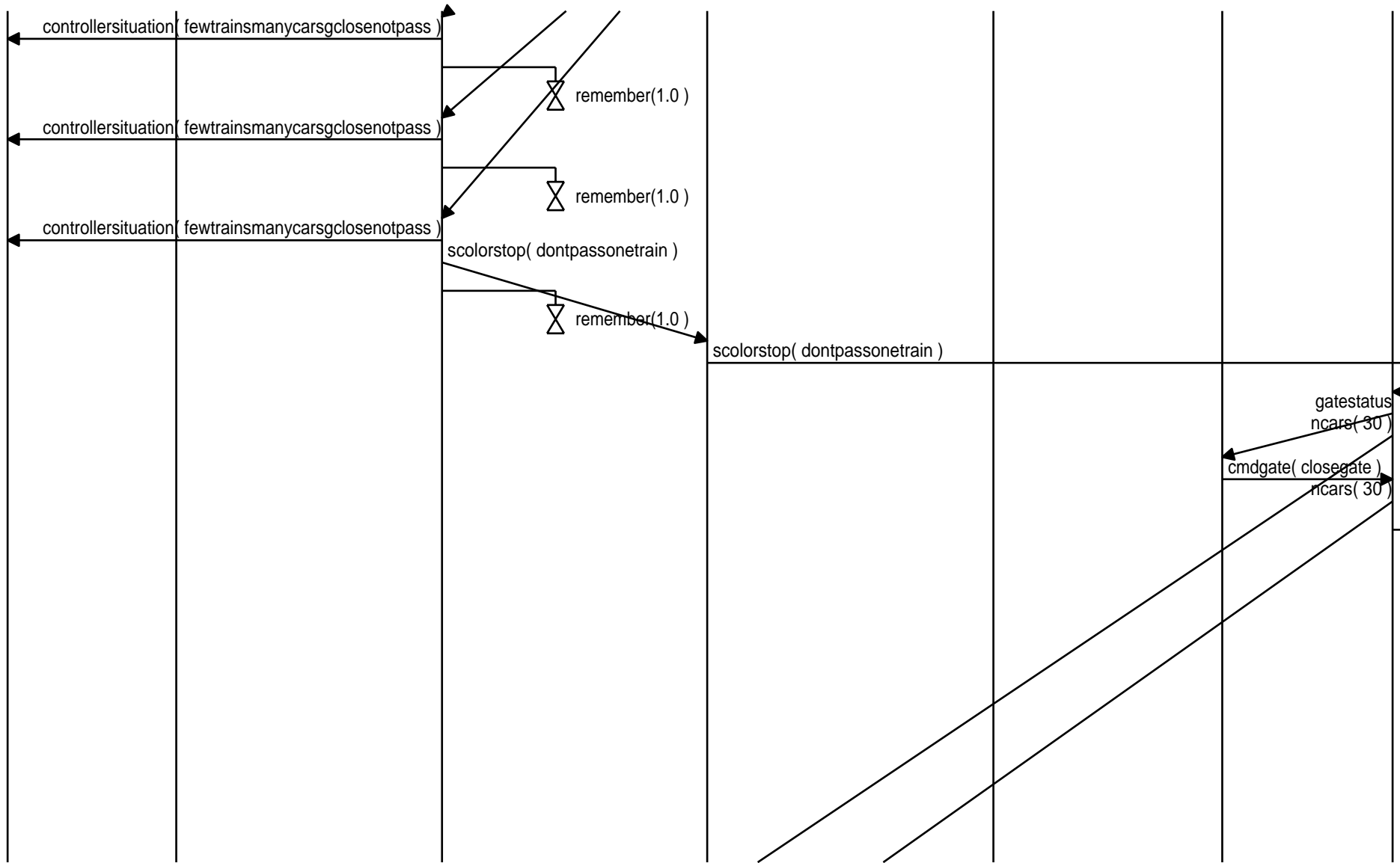

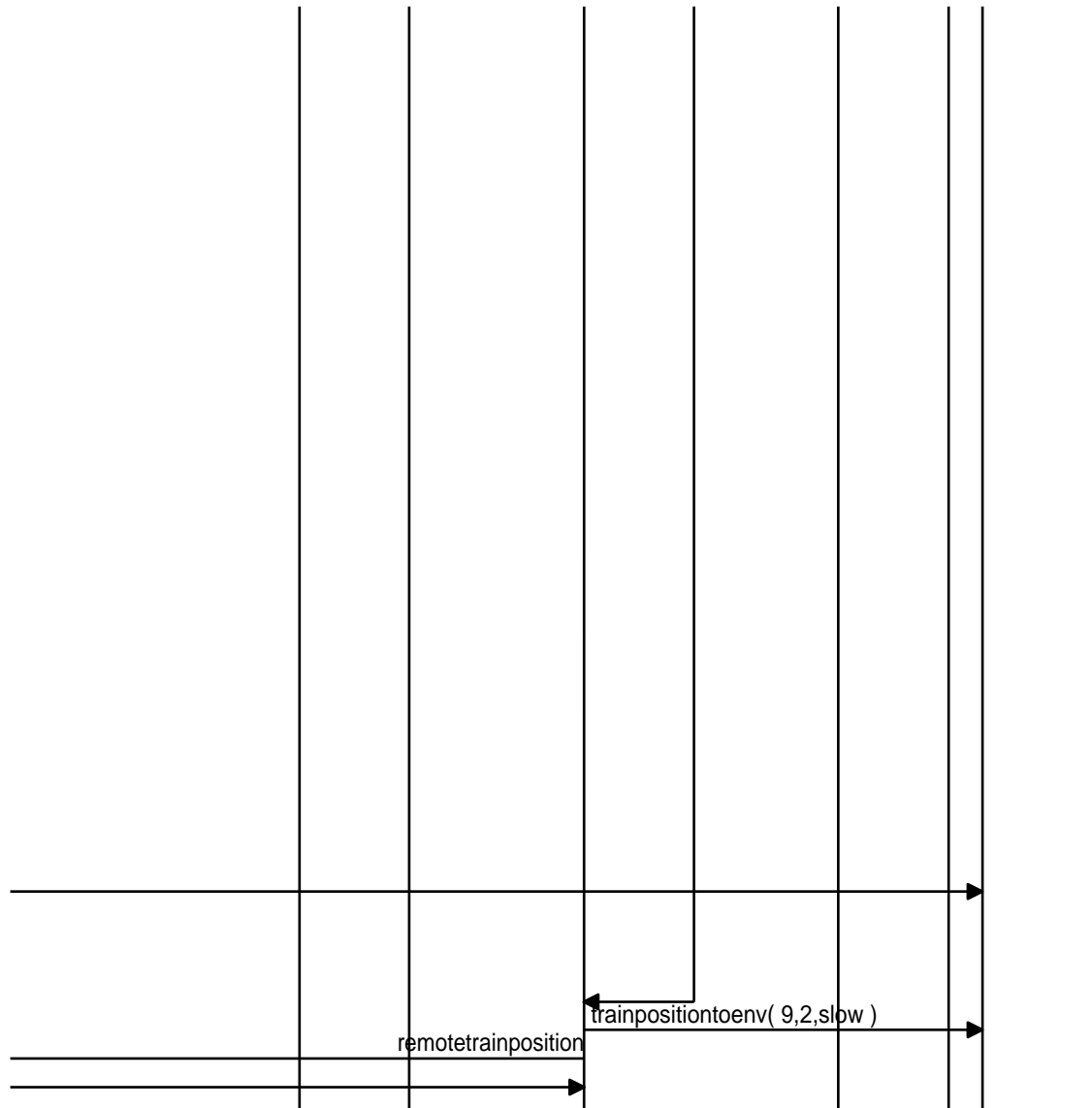

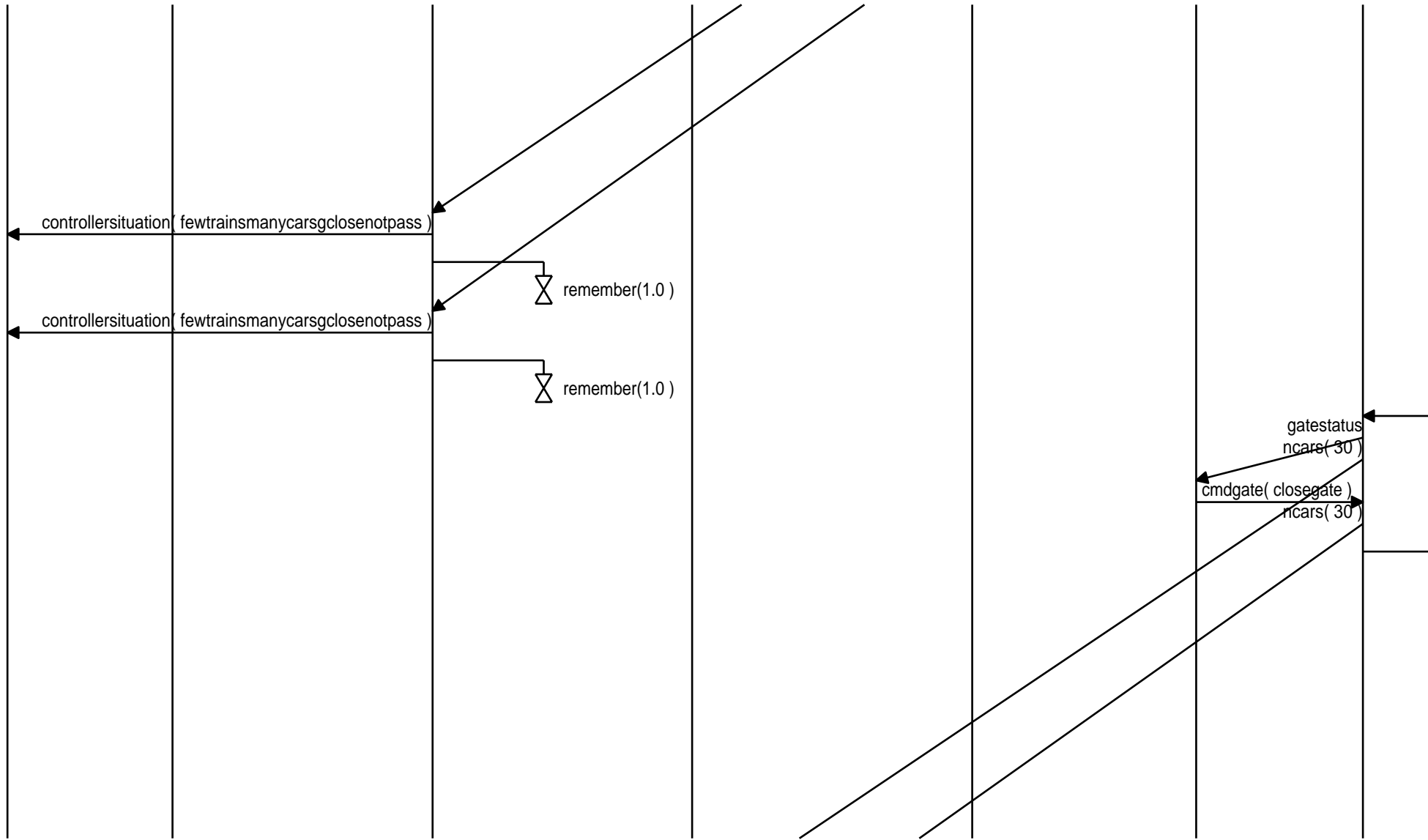

time_out(1.0)

trainpositiontoenv(0,2,slow)

t(1.0)

trainposition(1)

scolorstop(dontpassonetrain)

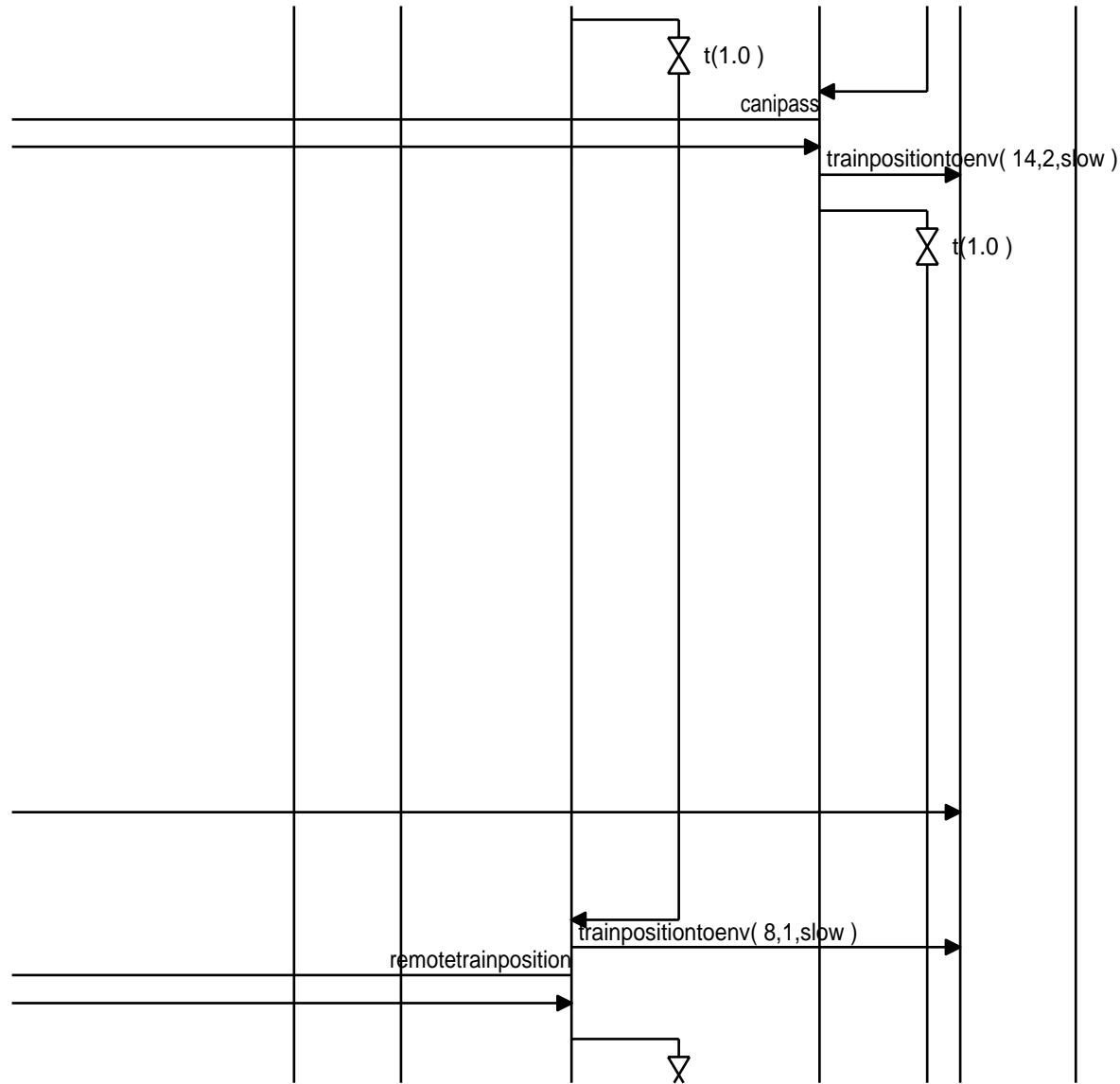

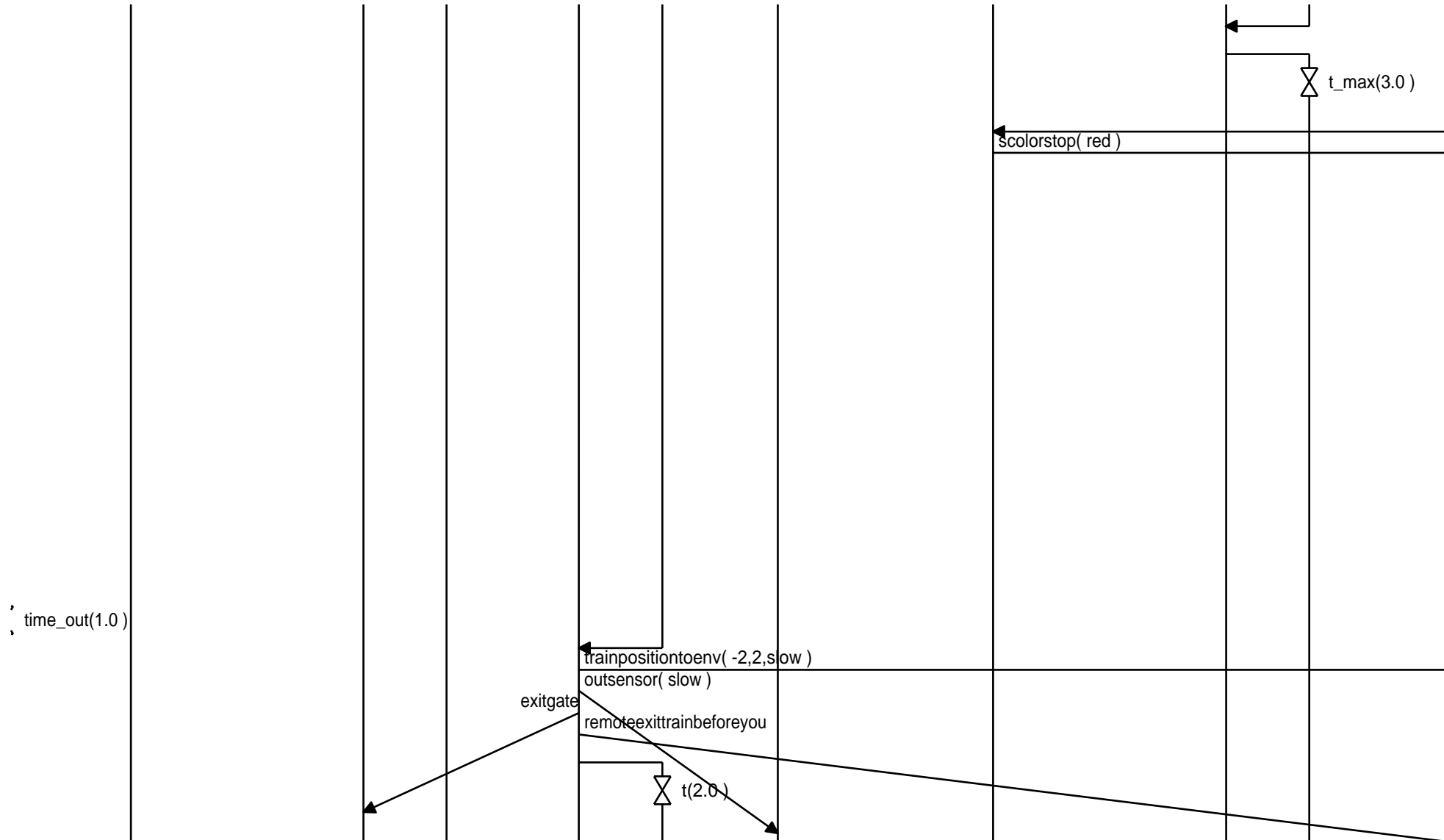

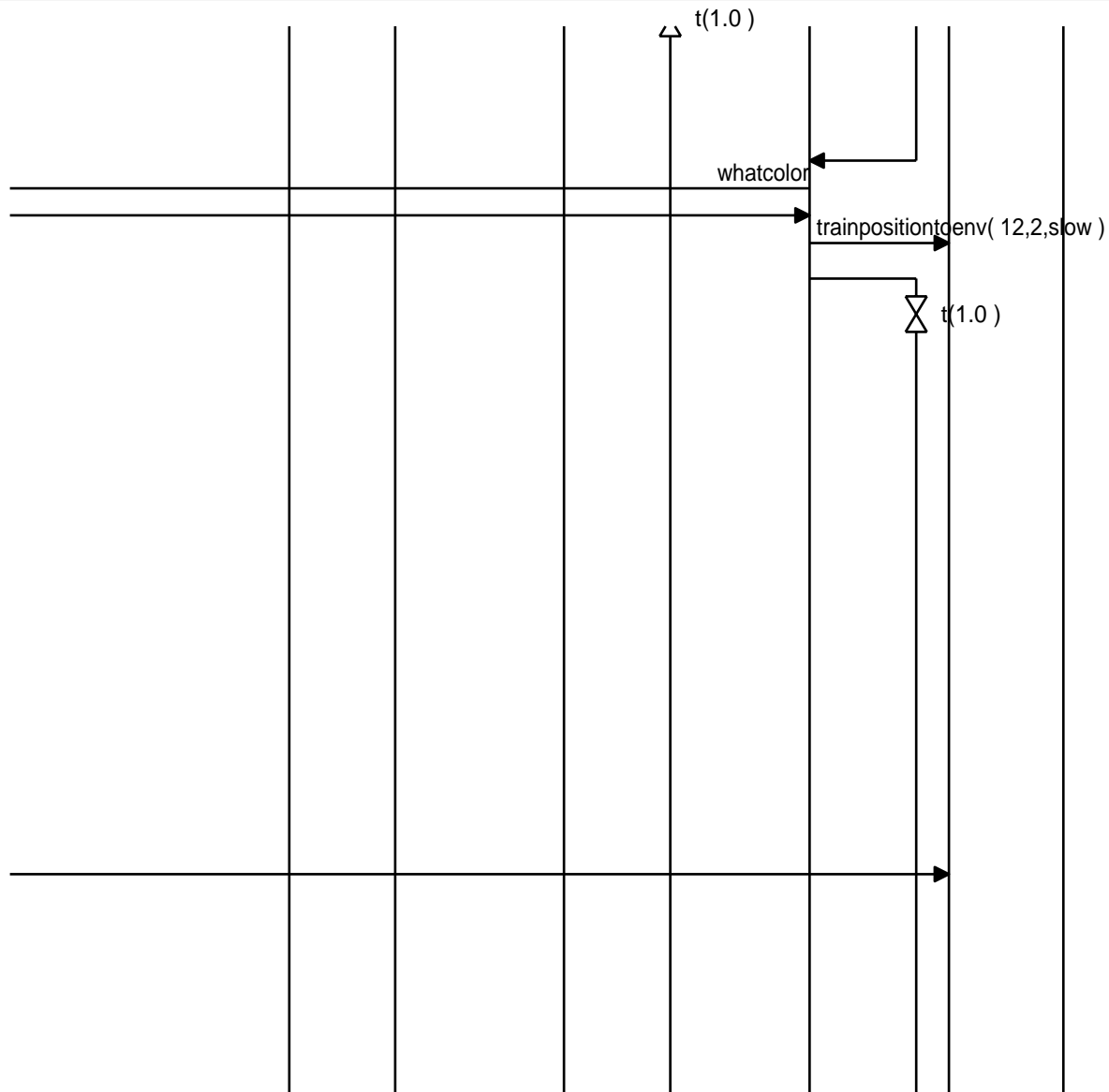

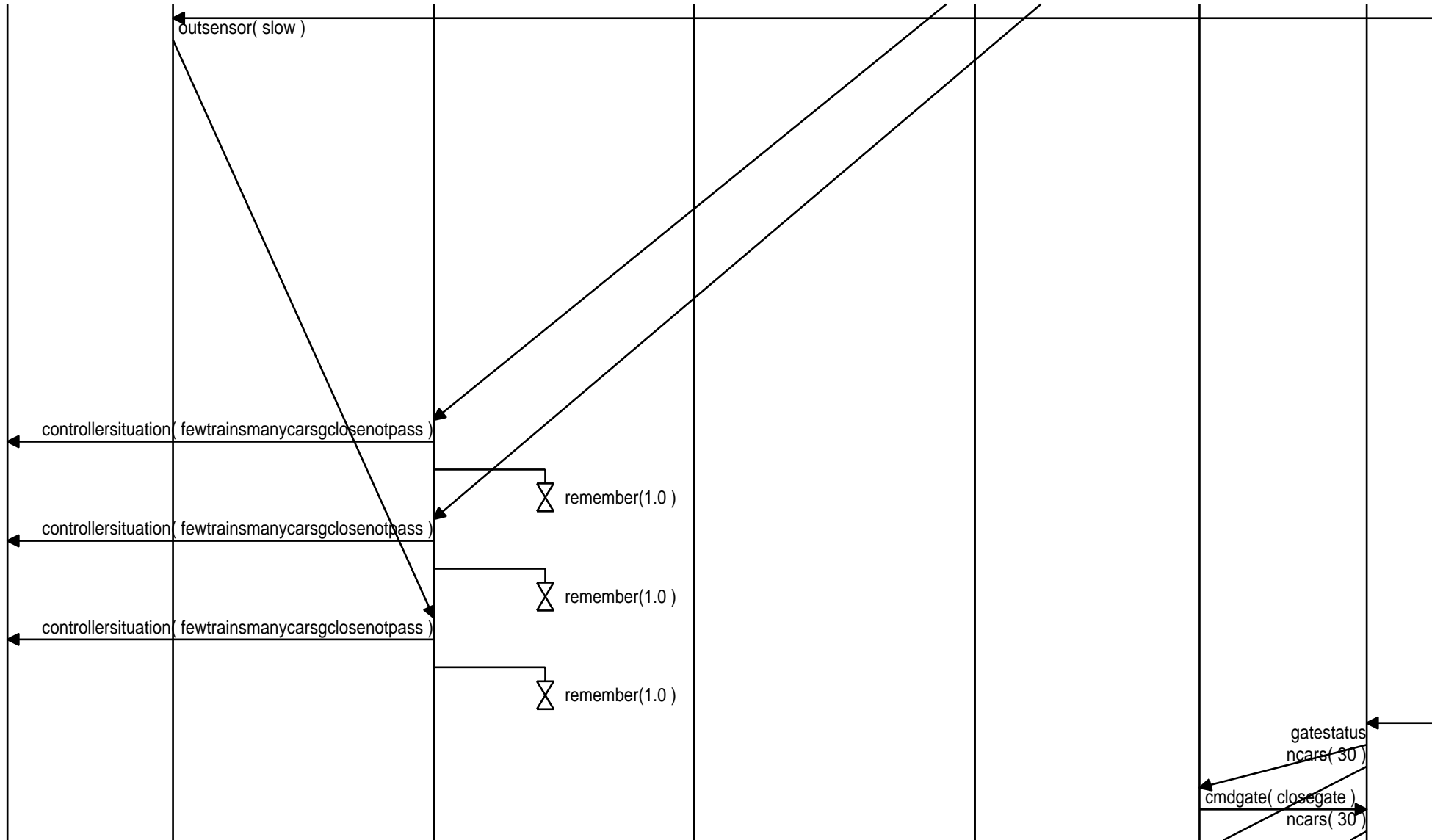

outsensor(slow)

← scolorstop(red)

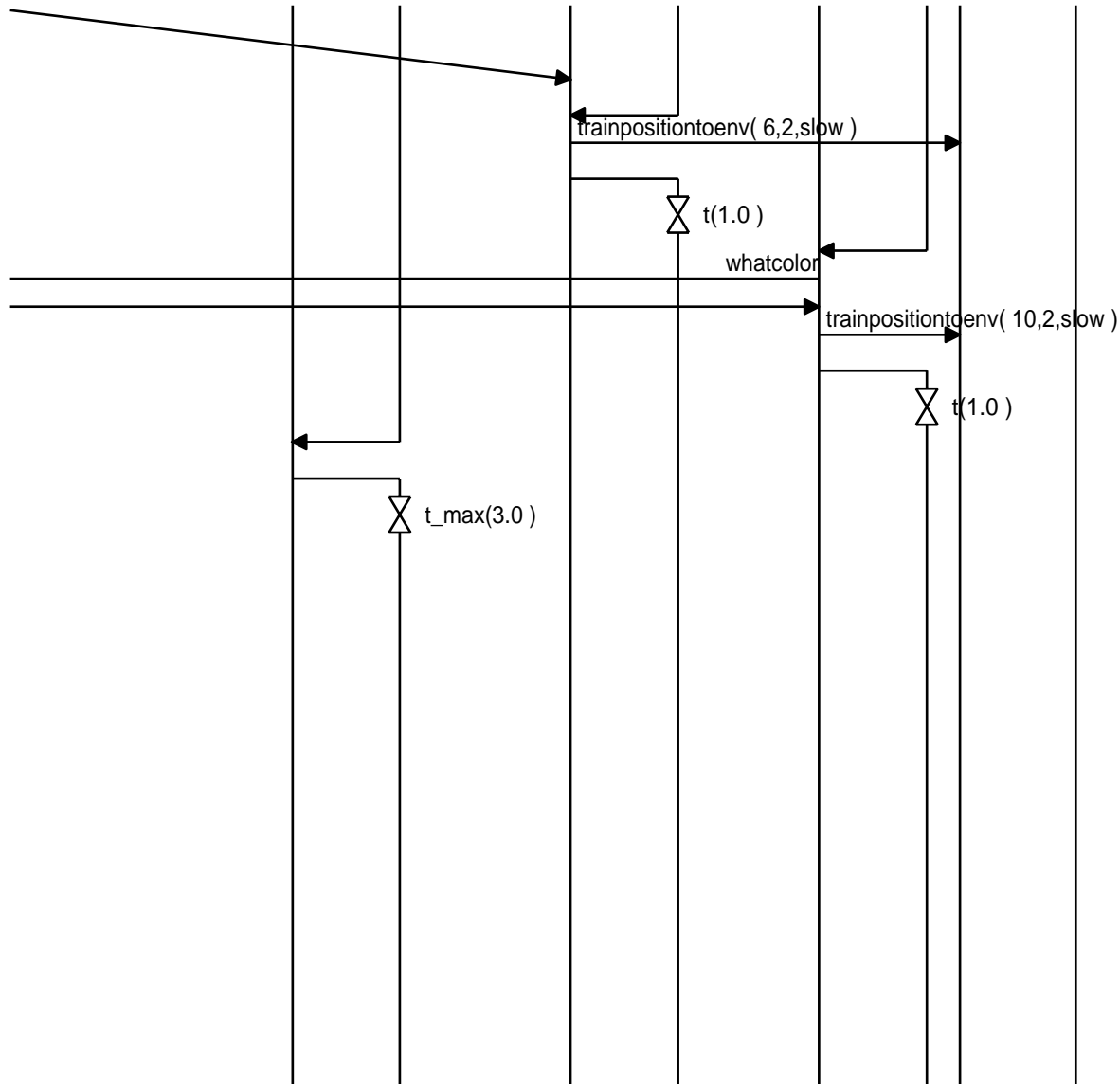

time_out(1.0)

time_out(1.0)

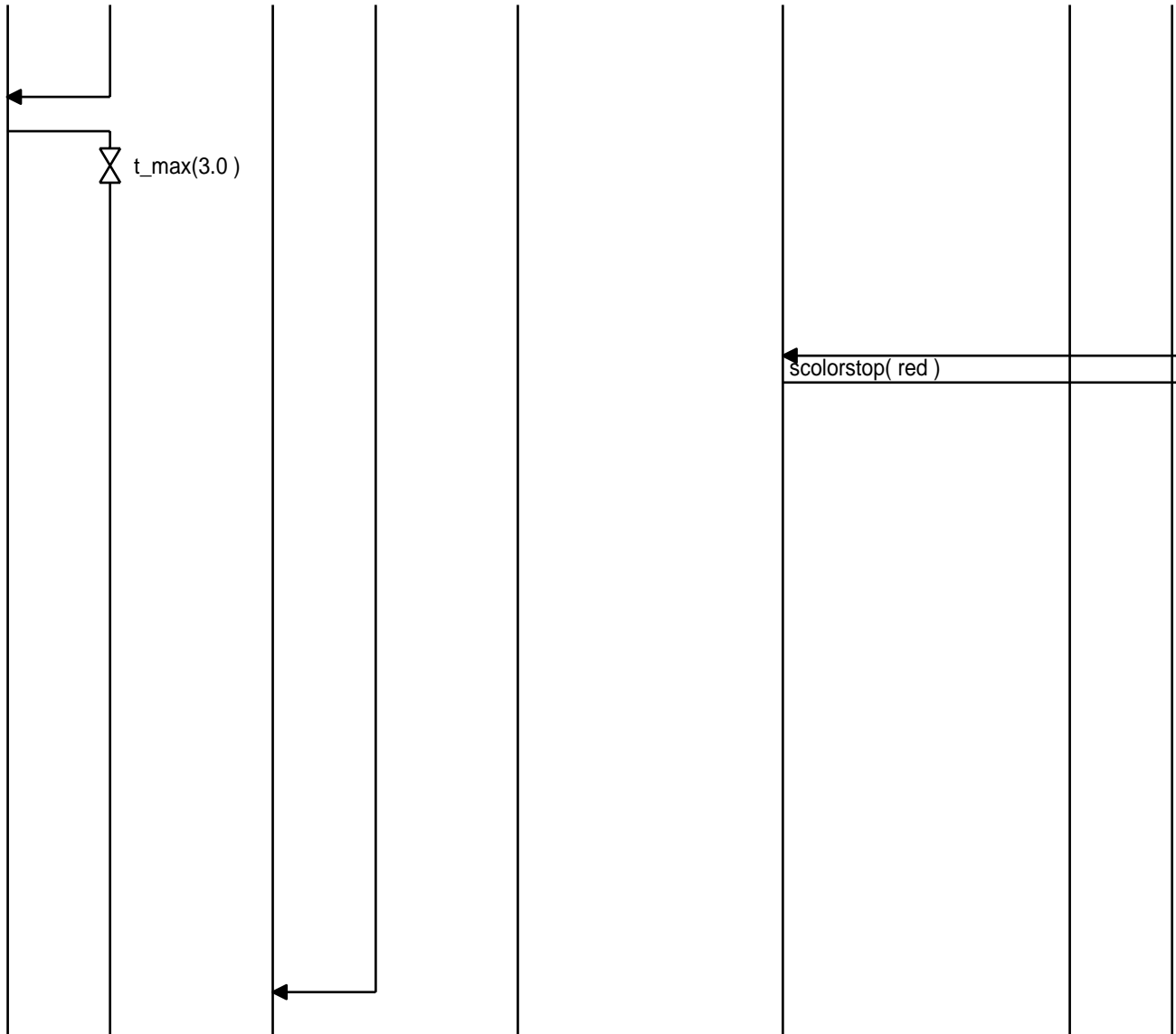

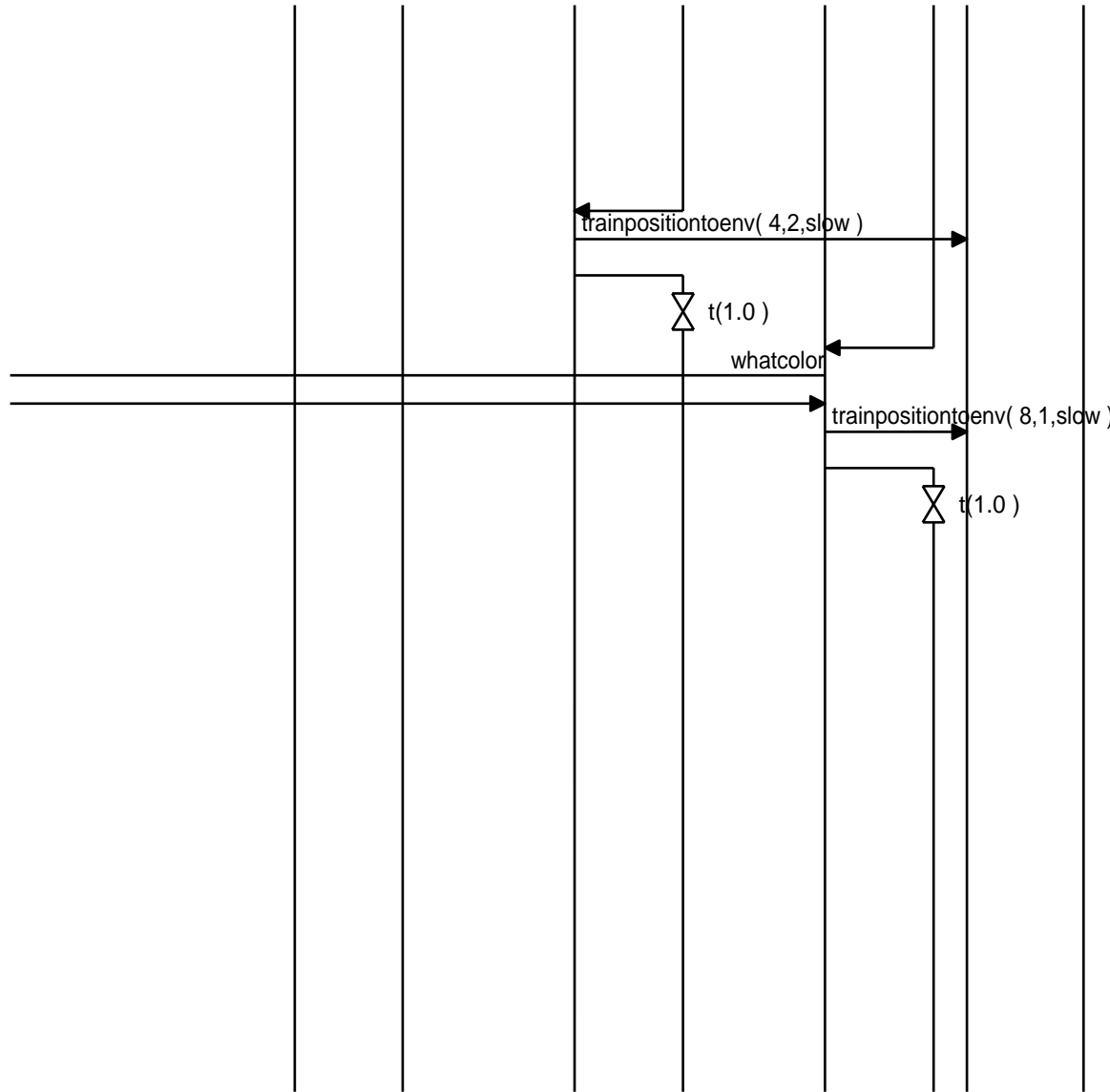

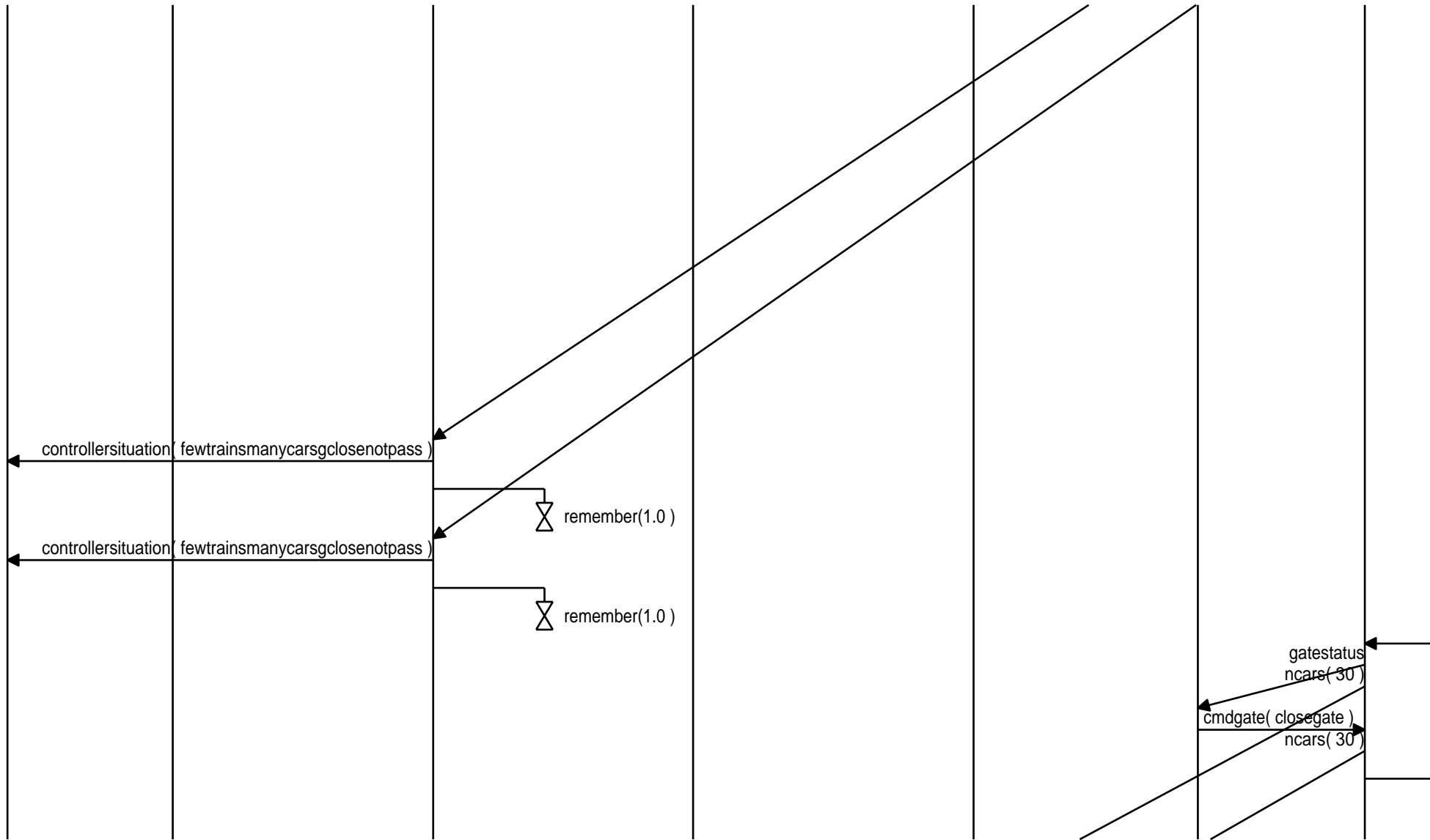



scolorstop(red)

t_max(3.0)

, time_out(1.0)

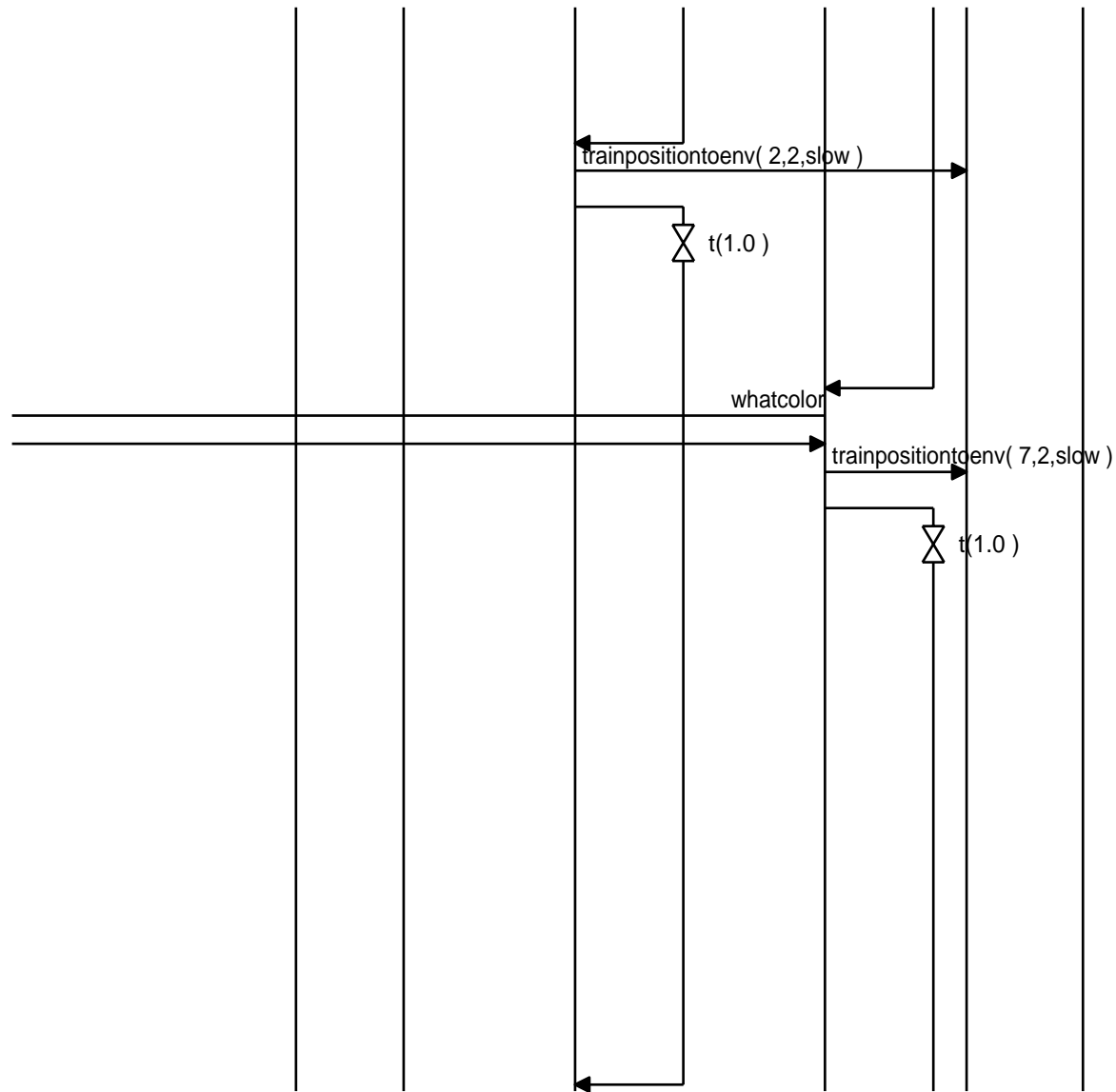

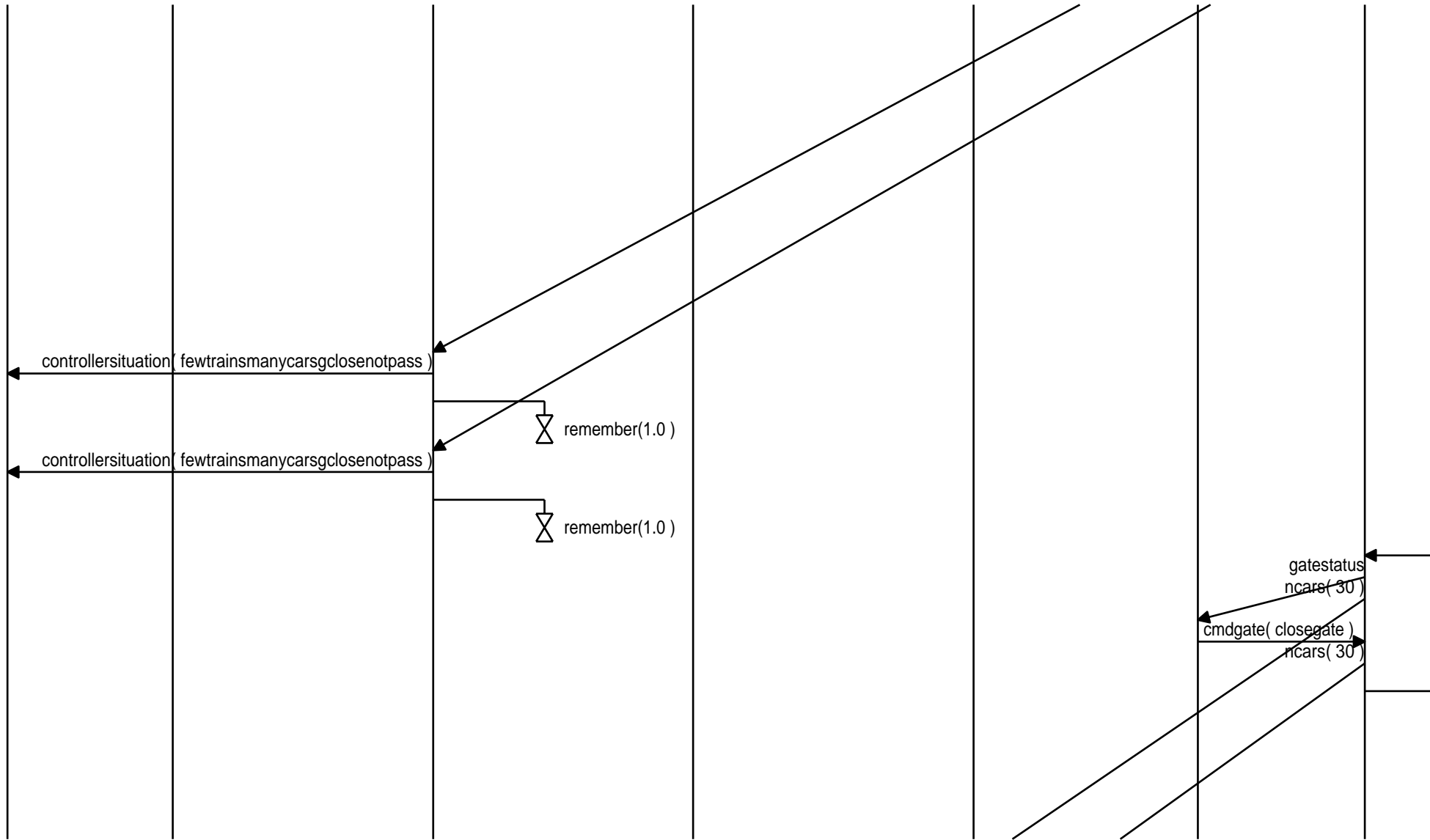

time_out(1.0)

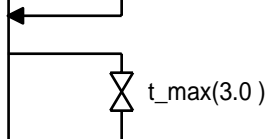

solorstop(red)

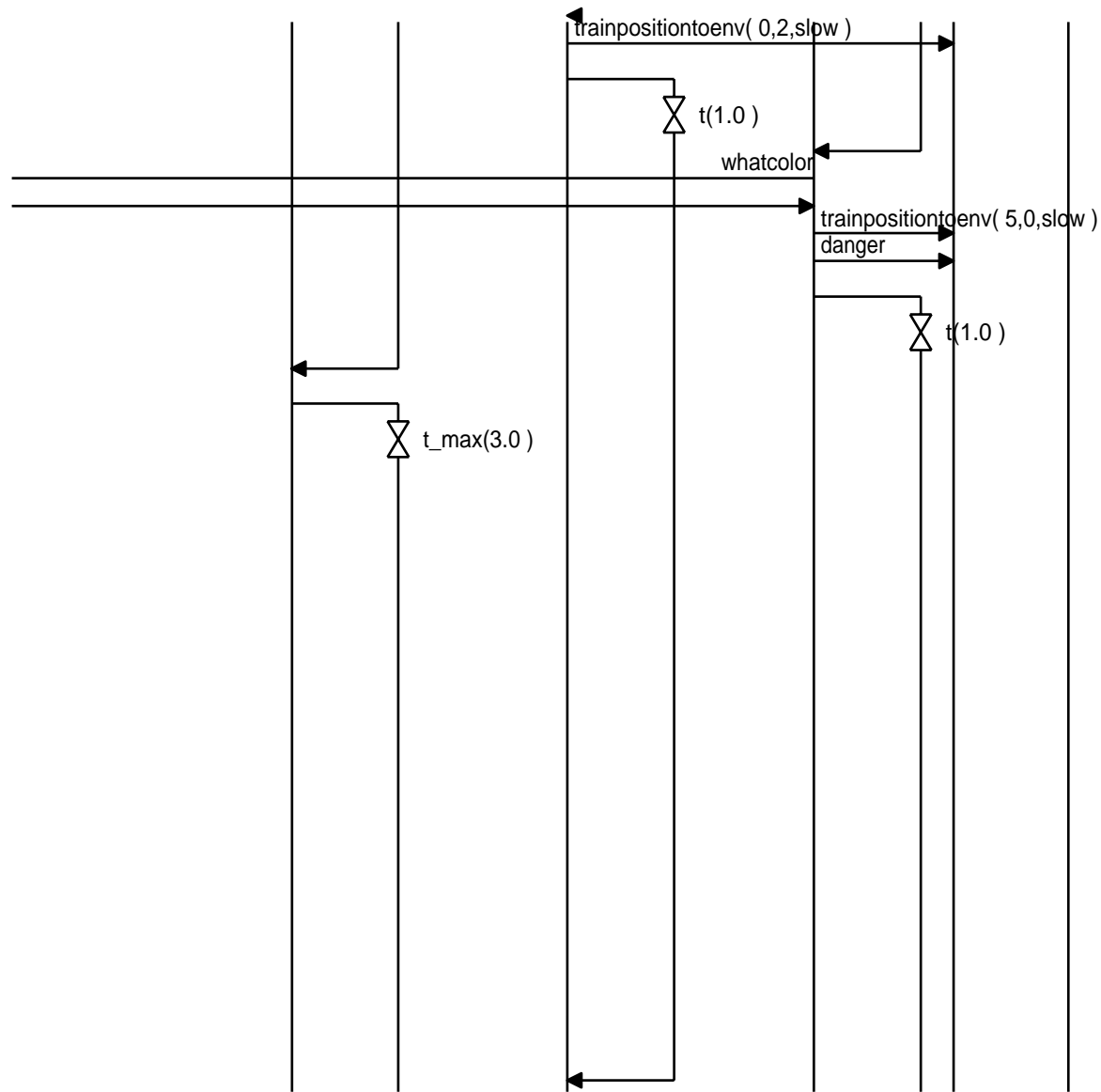

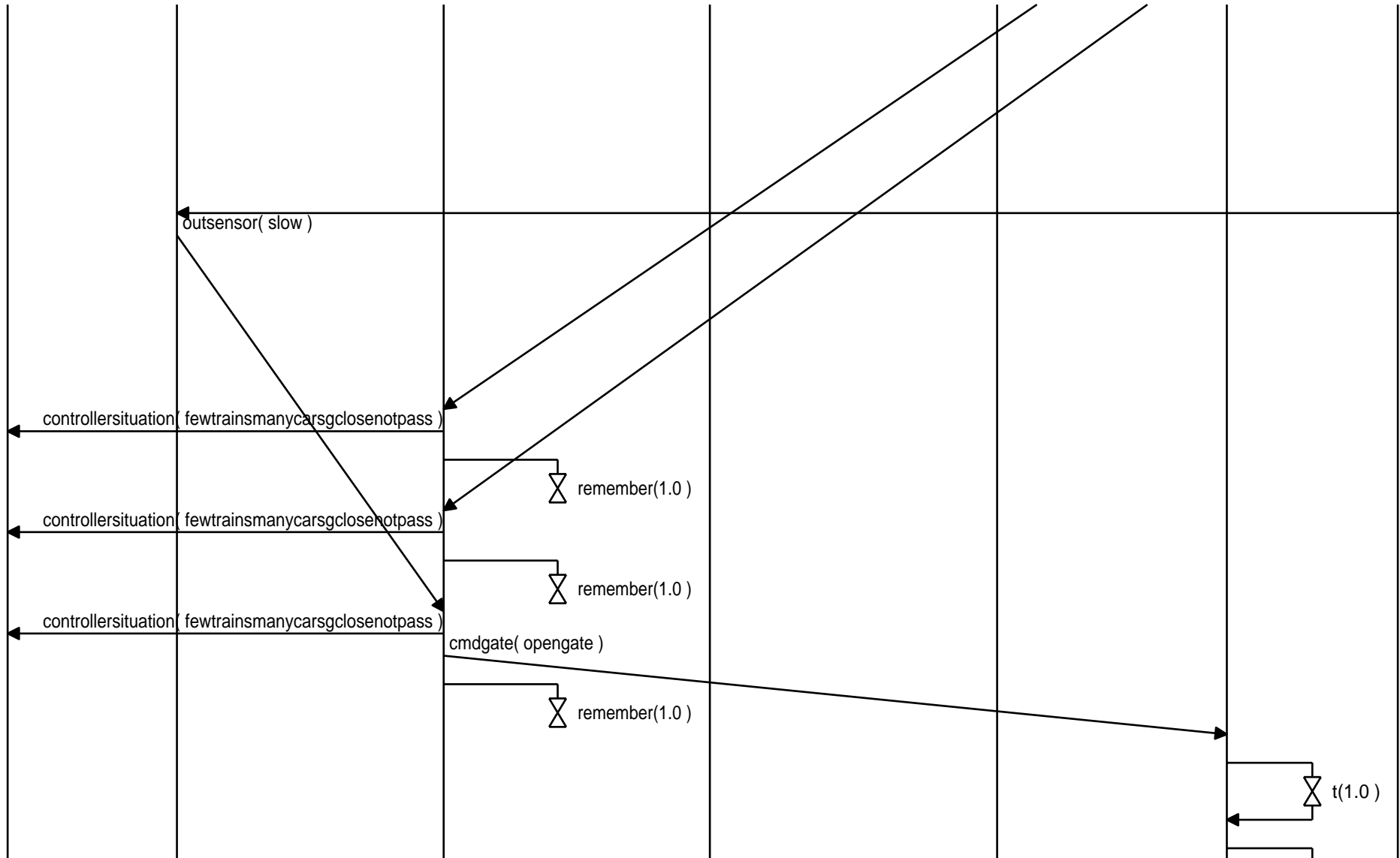

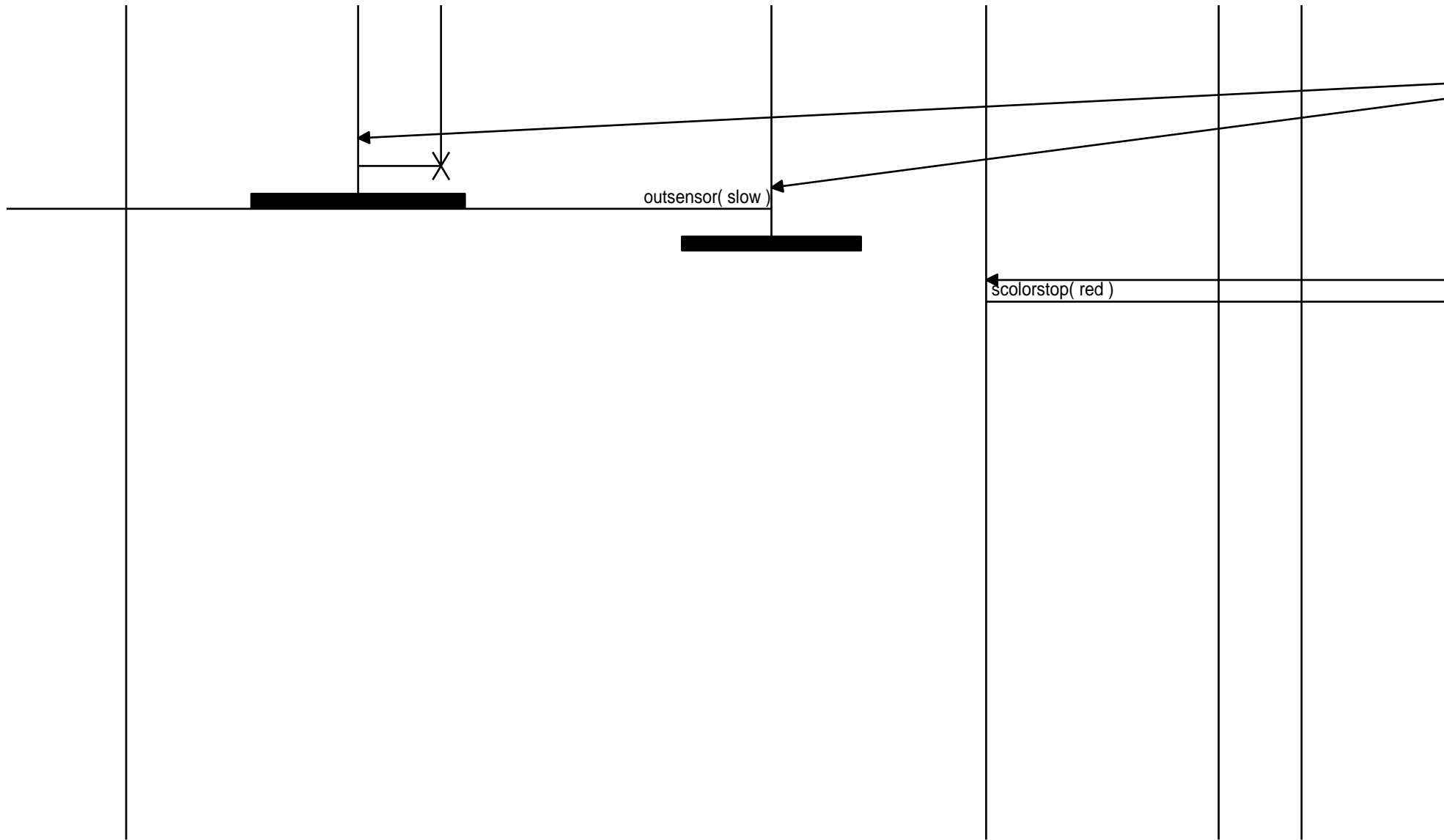

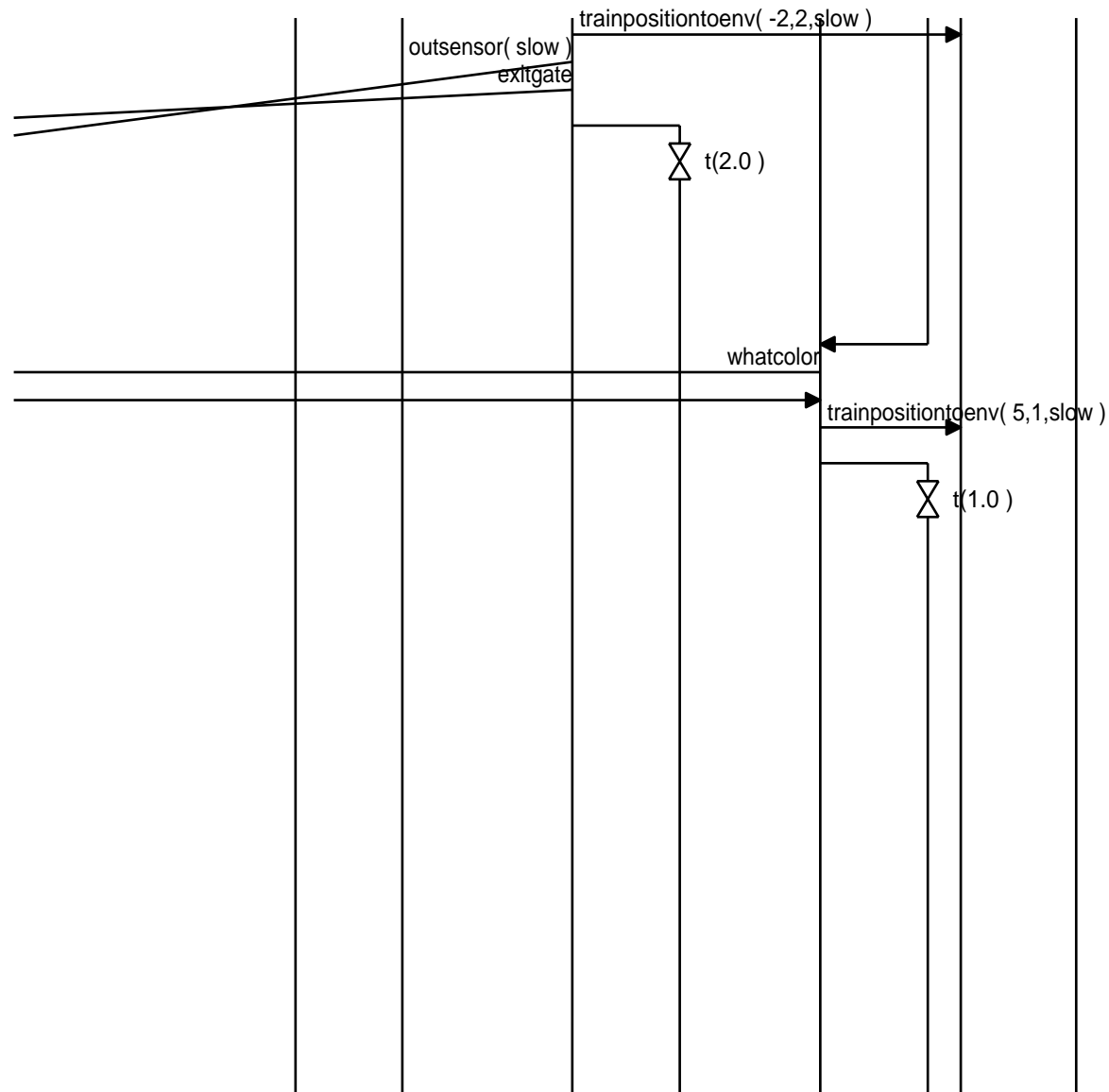

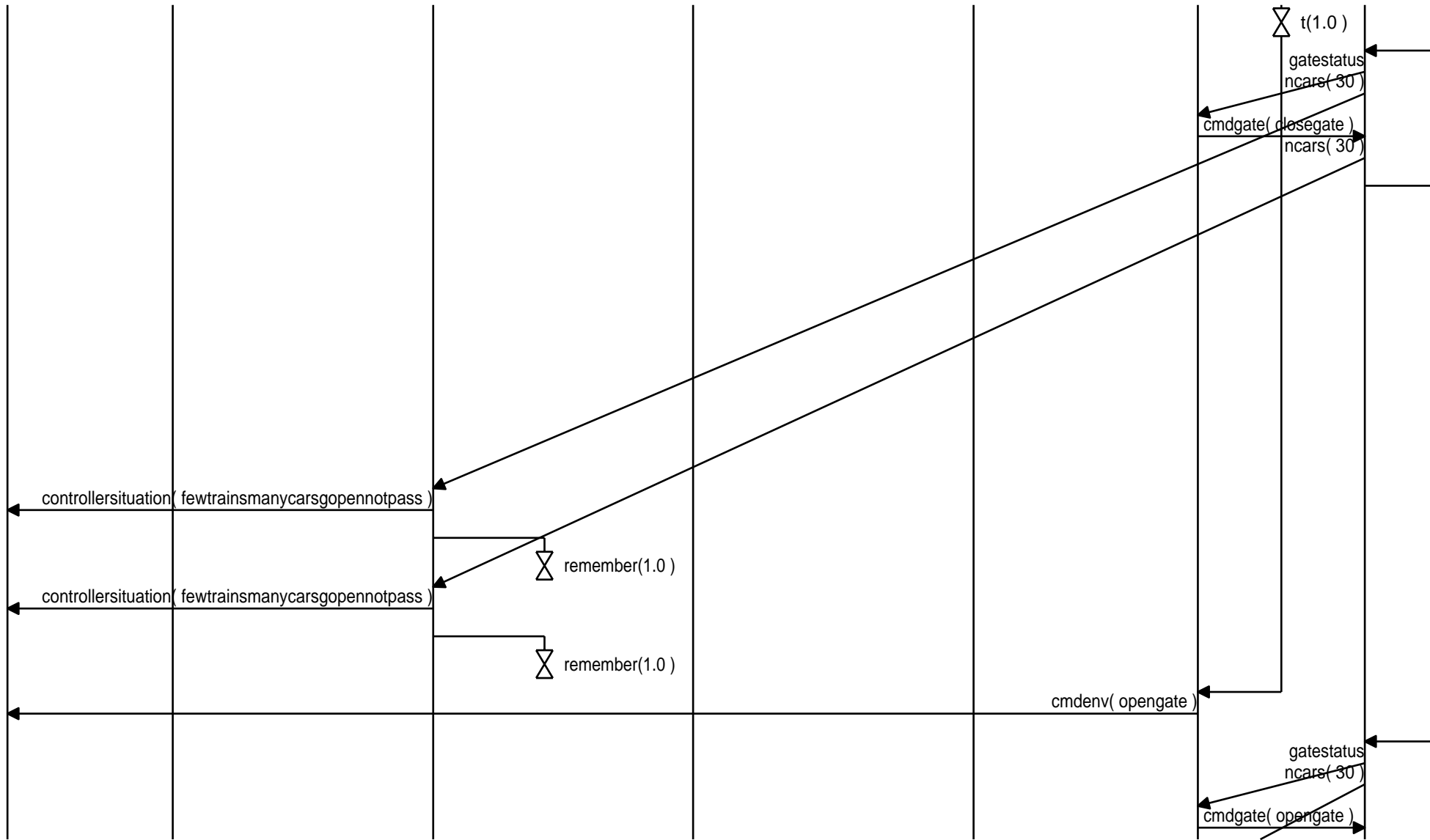

time_out(1.0)

scolorstop(red)

t_max(3.0)

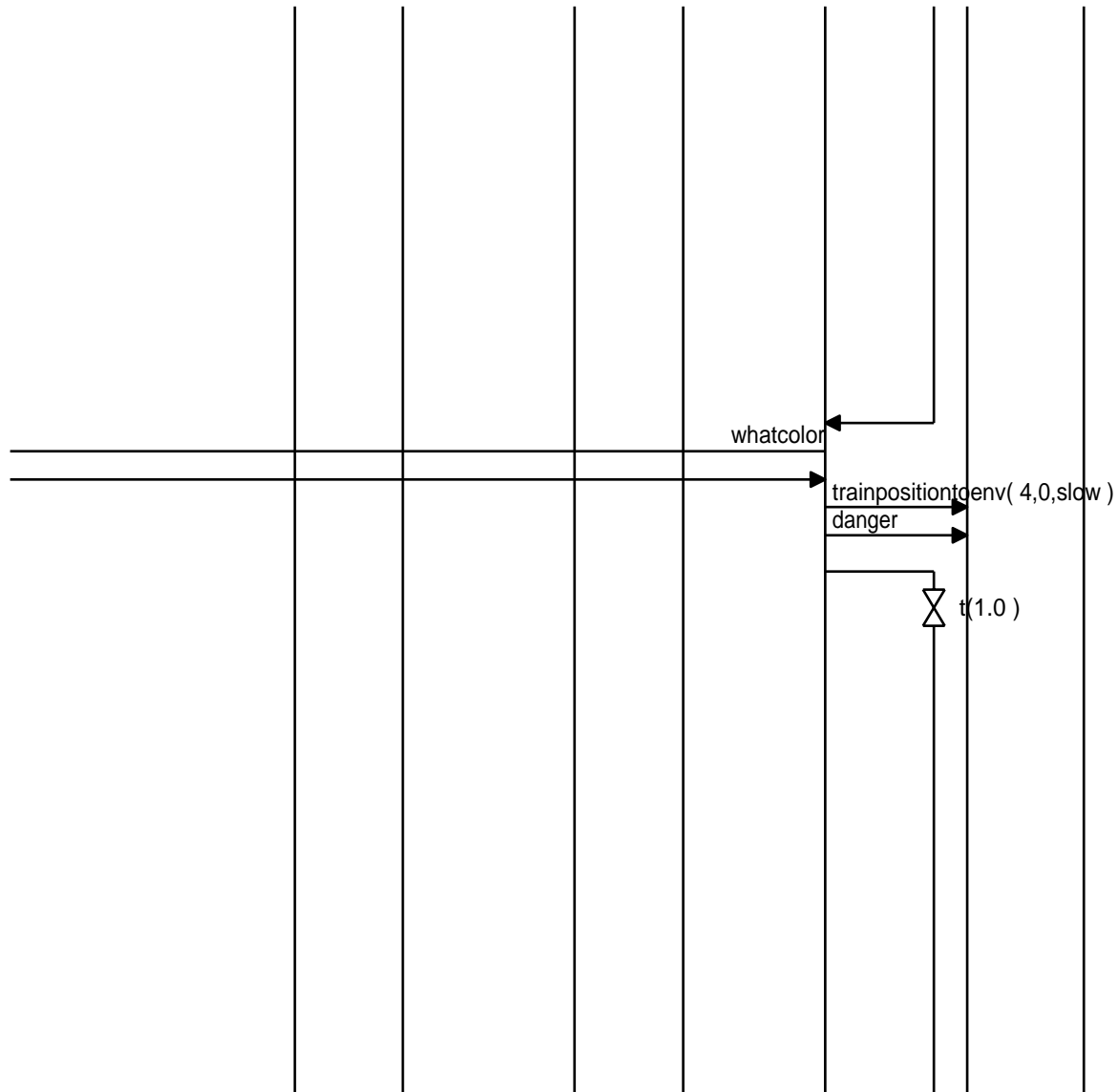

time_out(1.0)

time_out(1.0)

scolorstop(red)

scolorstop(red)

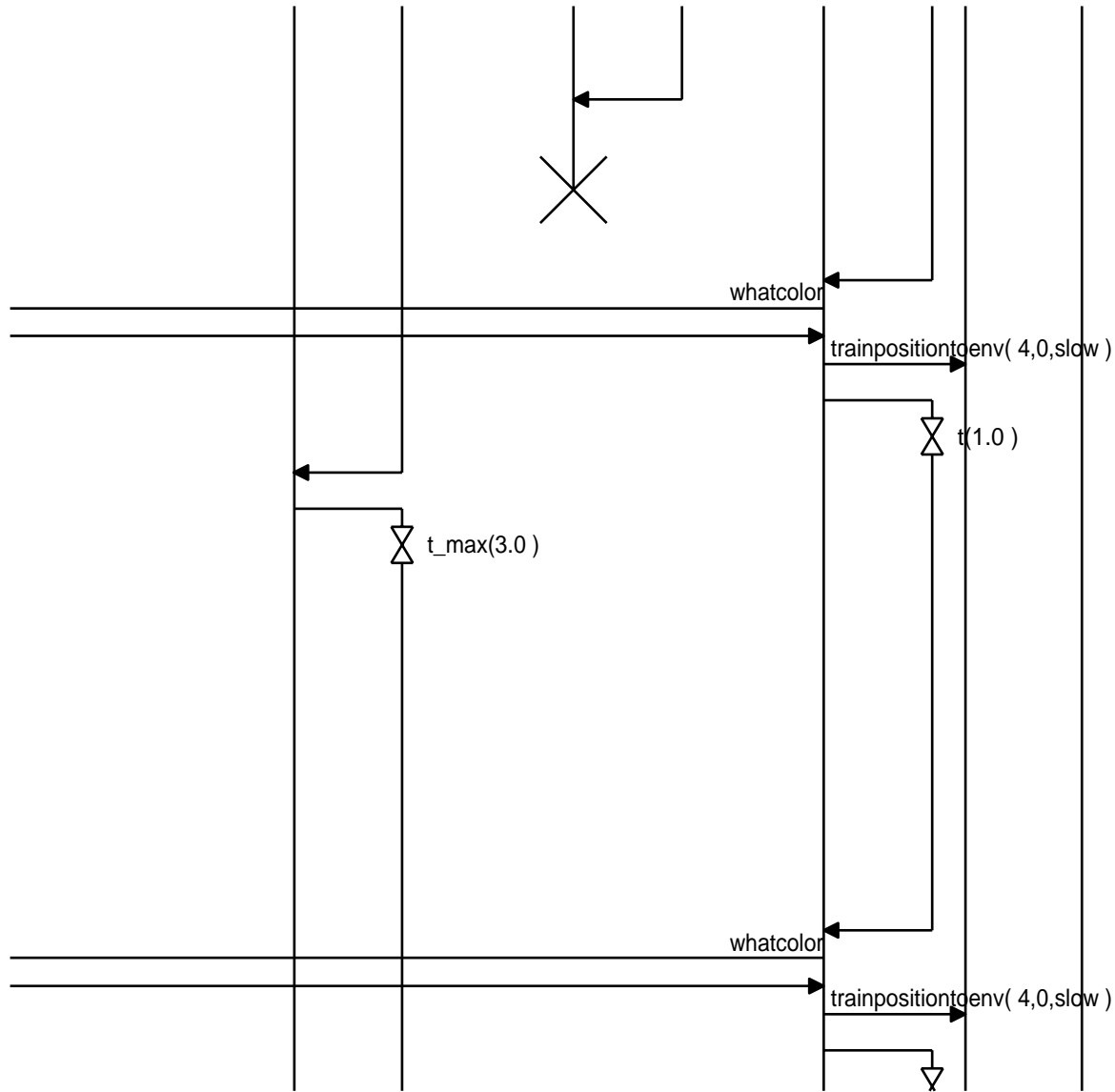

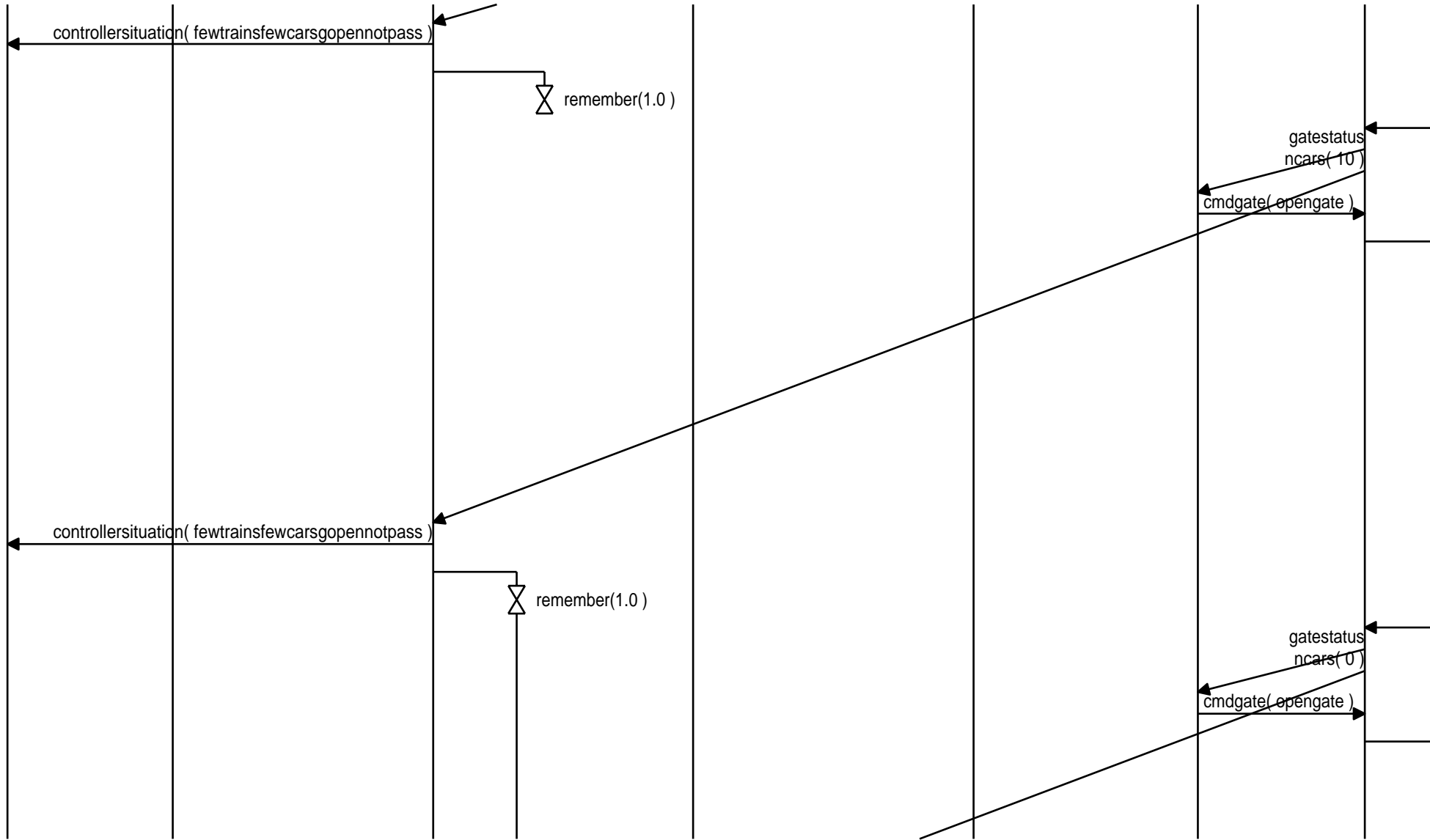

, time_out(1.0)

, time_out(1.0)

scolorstop(red)

scolorstop(red)

t_max(3.0)

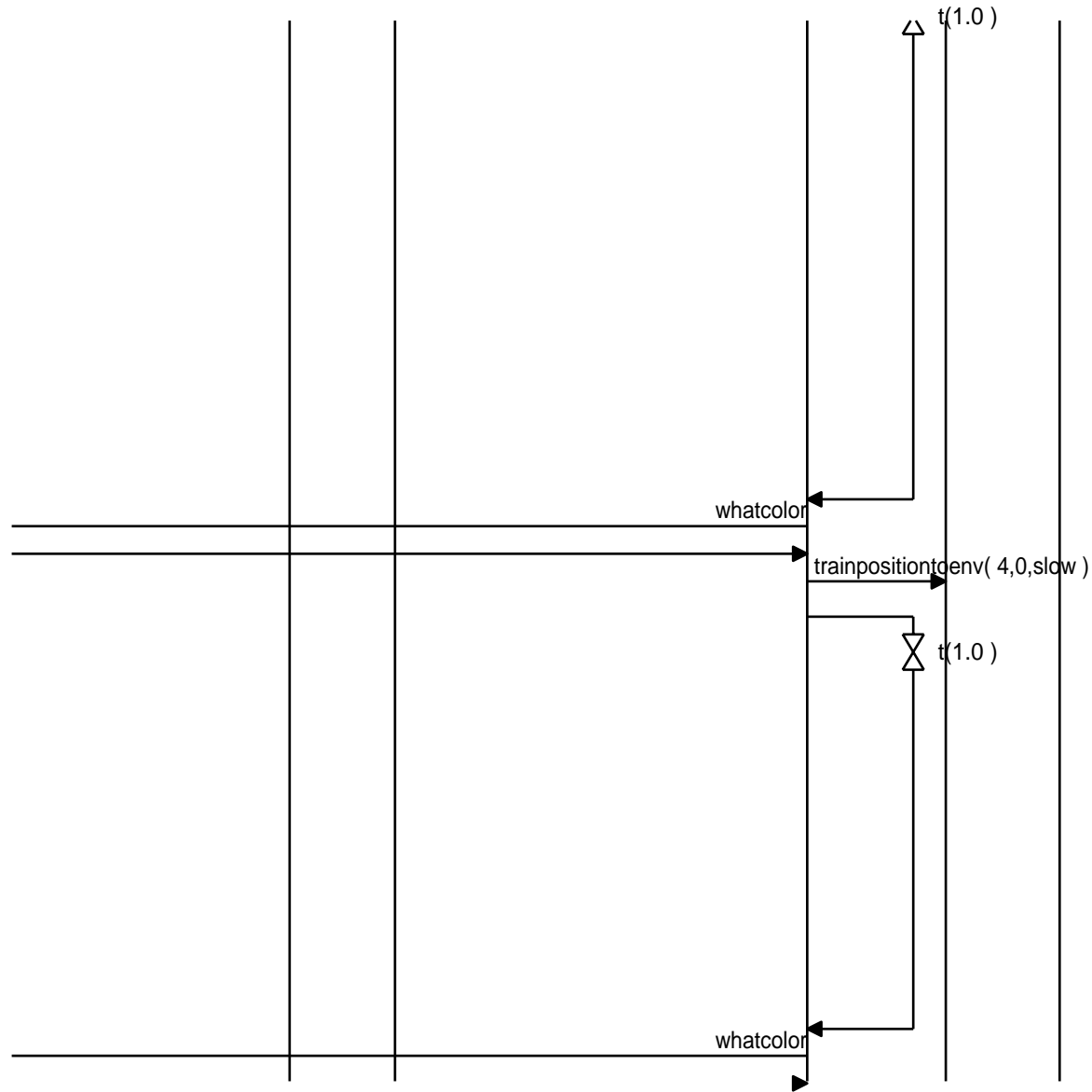

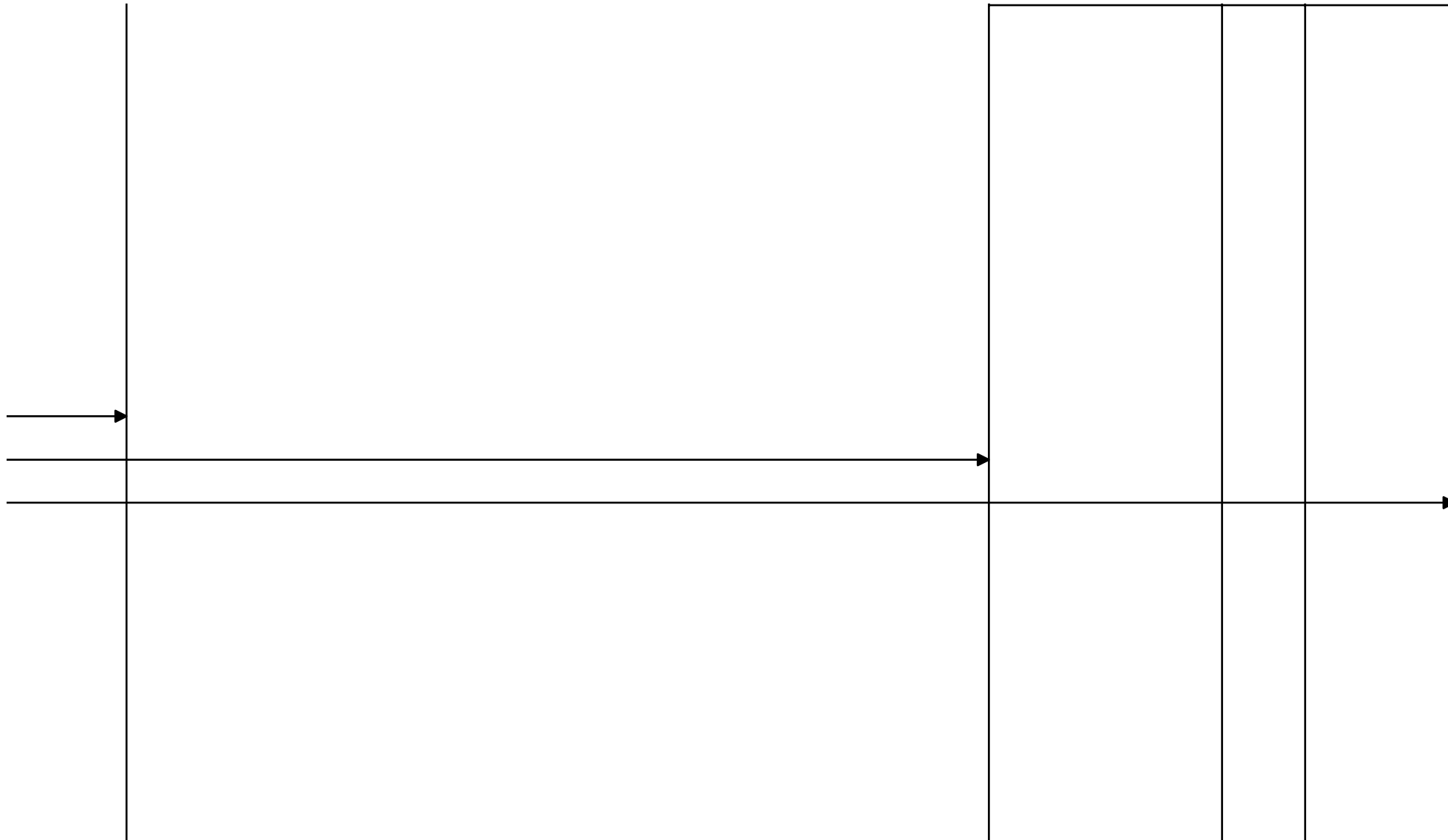

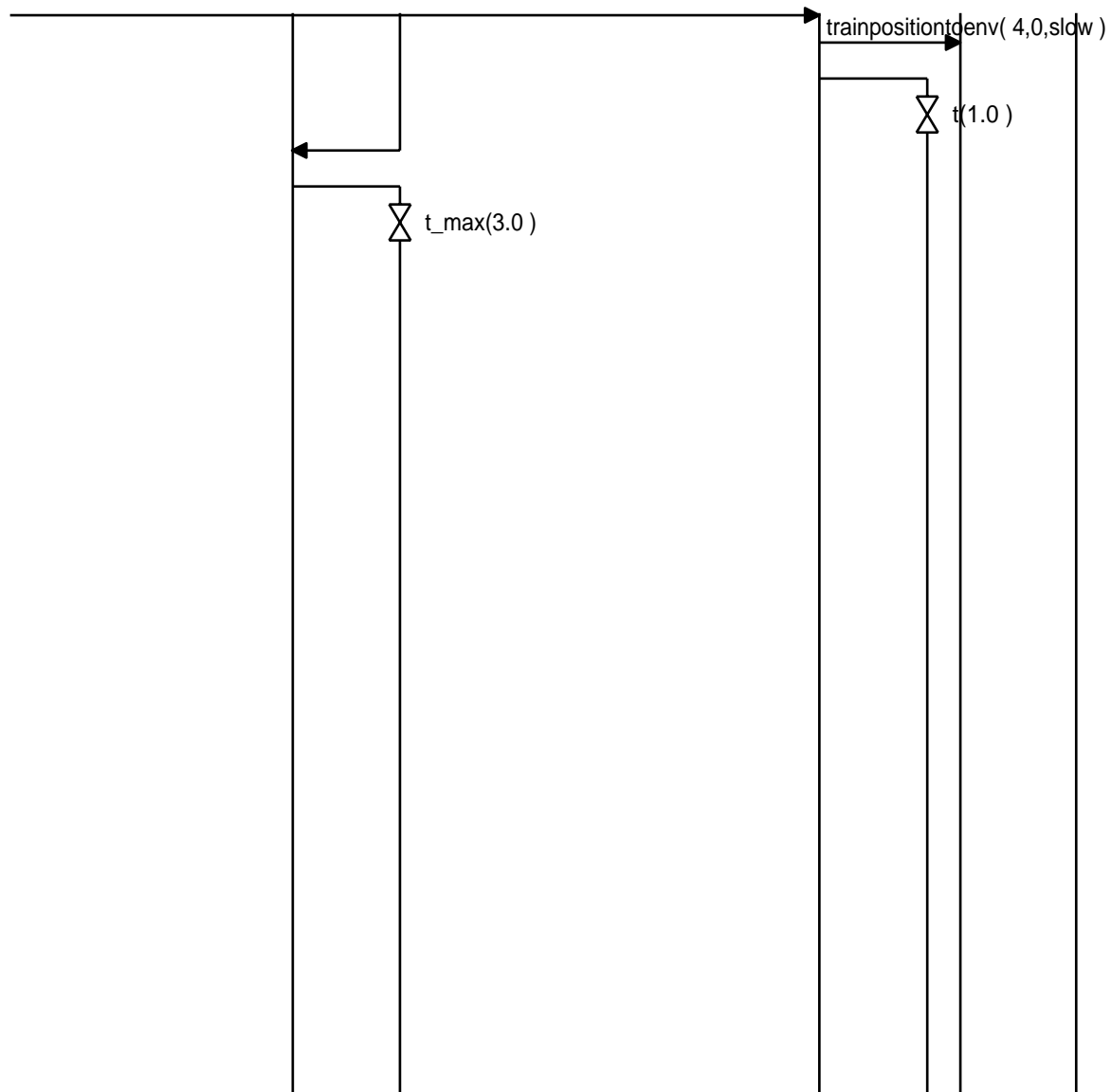

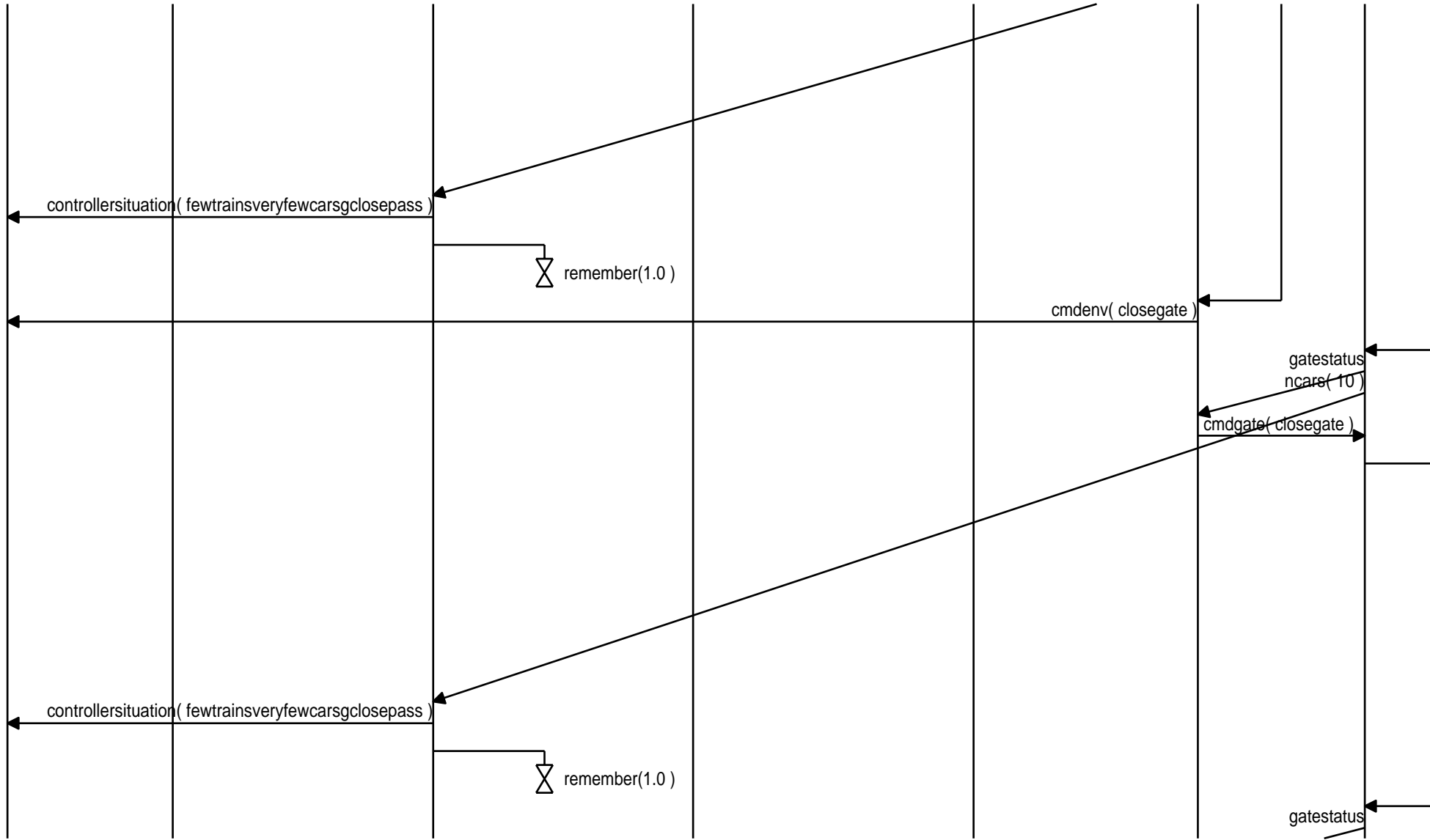

time_out(1.0)

time_out(1.0)

solorstop(green)

t_max(3.0)

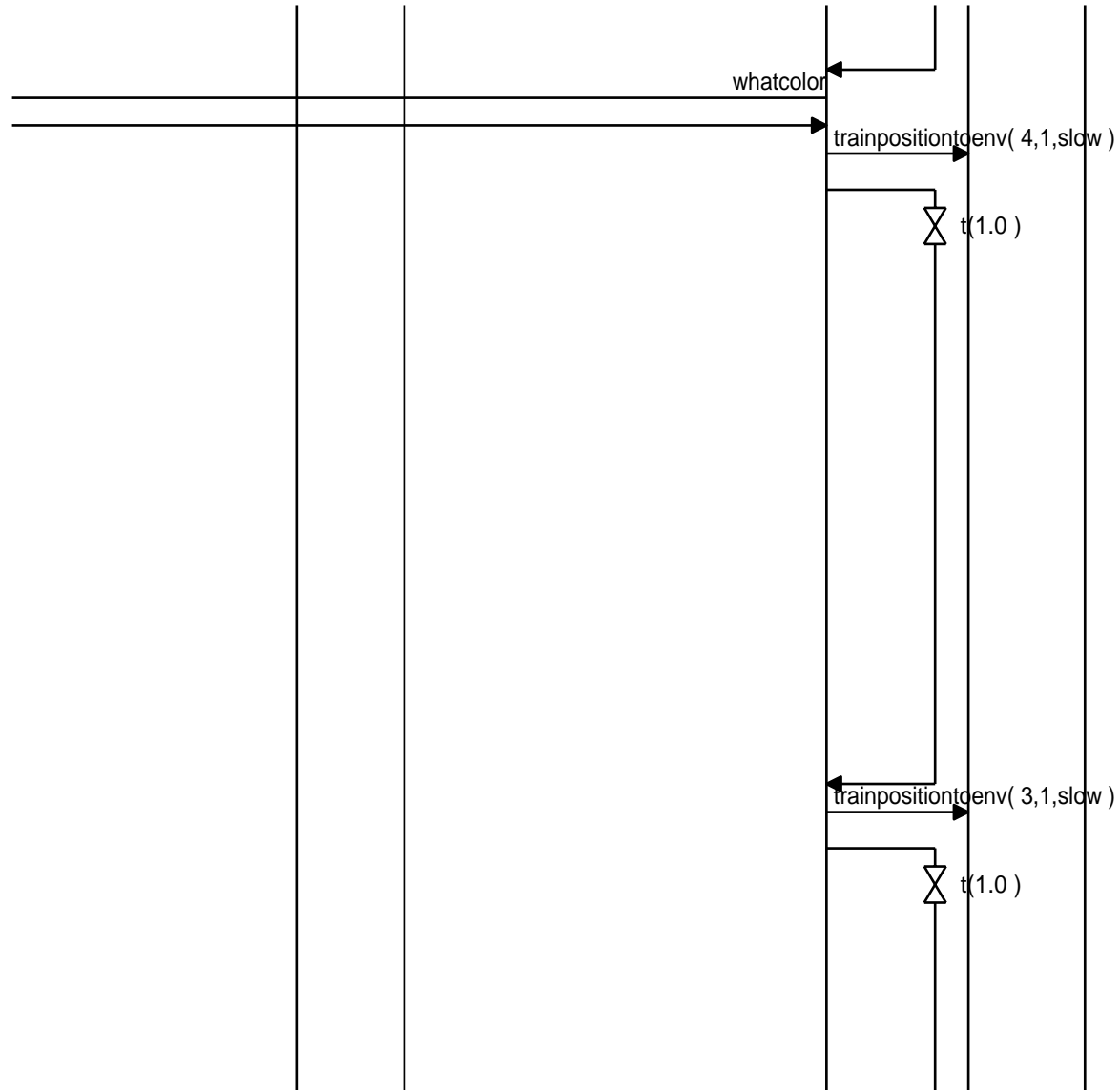

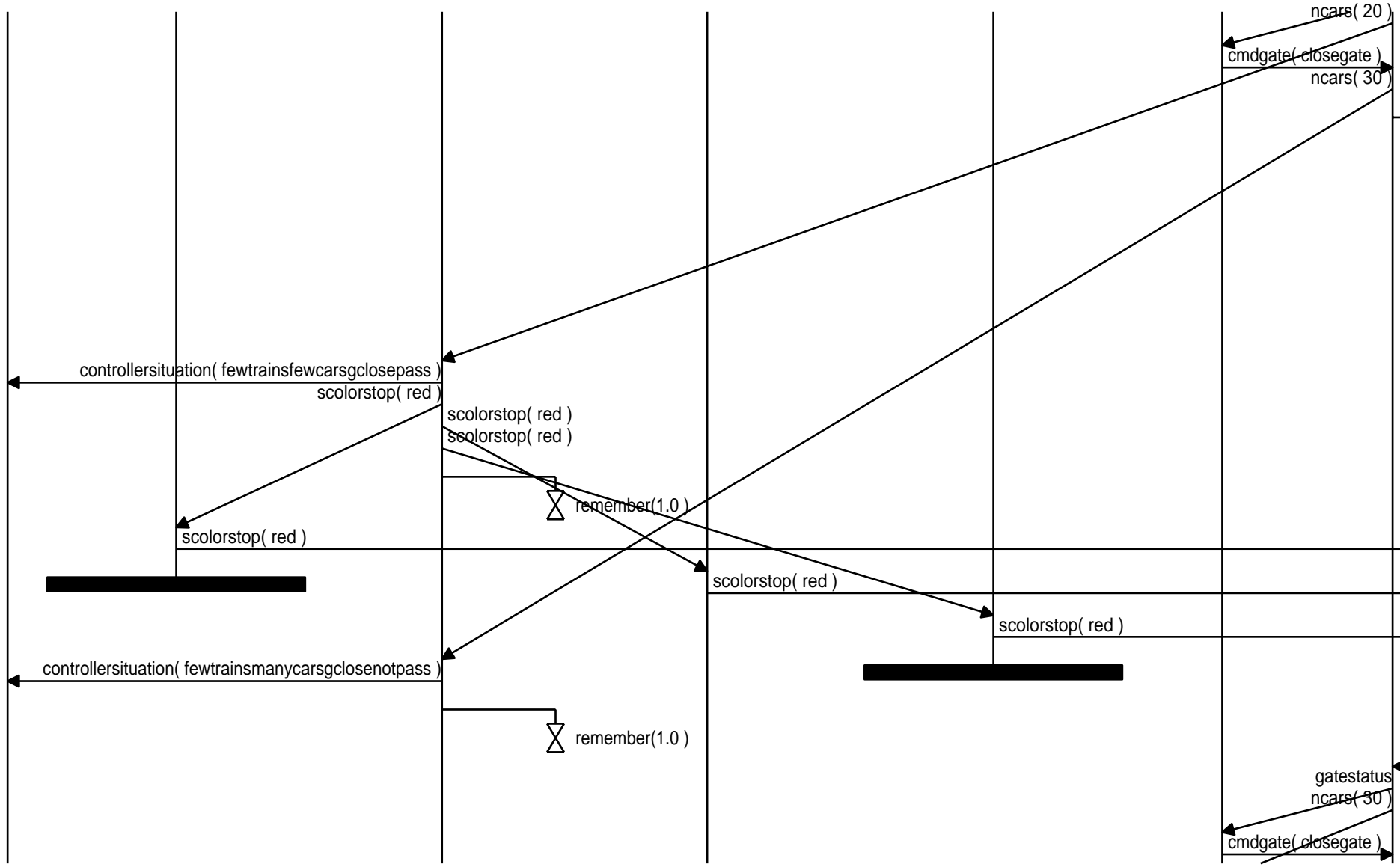

, time_out(1.0)

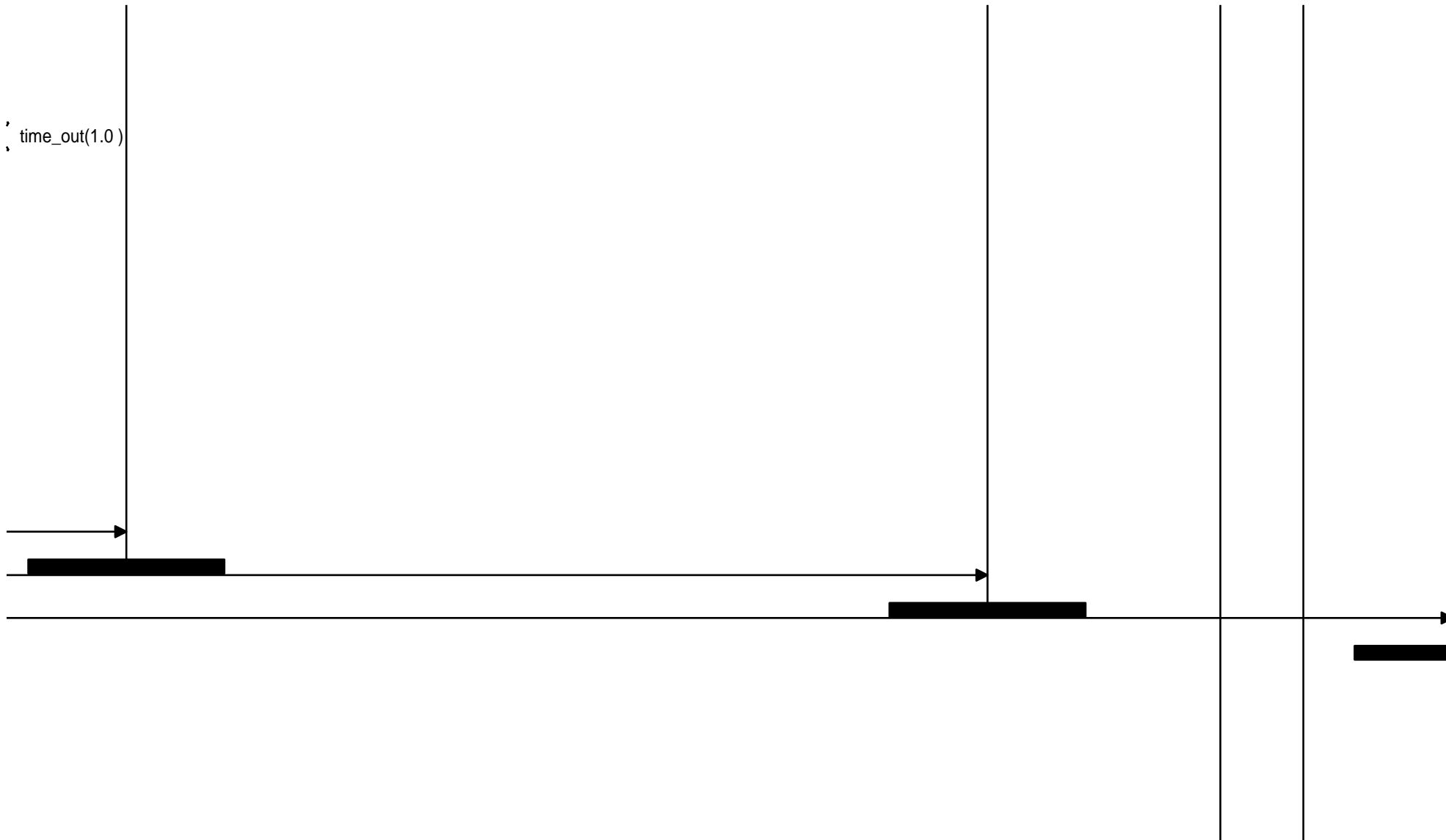

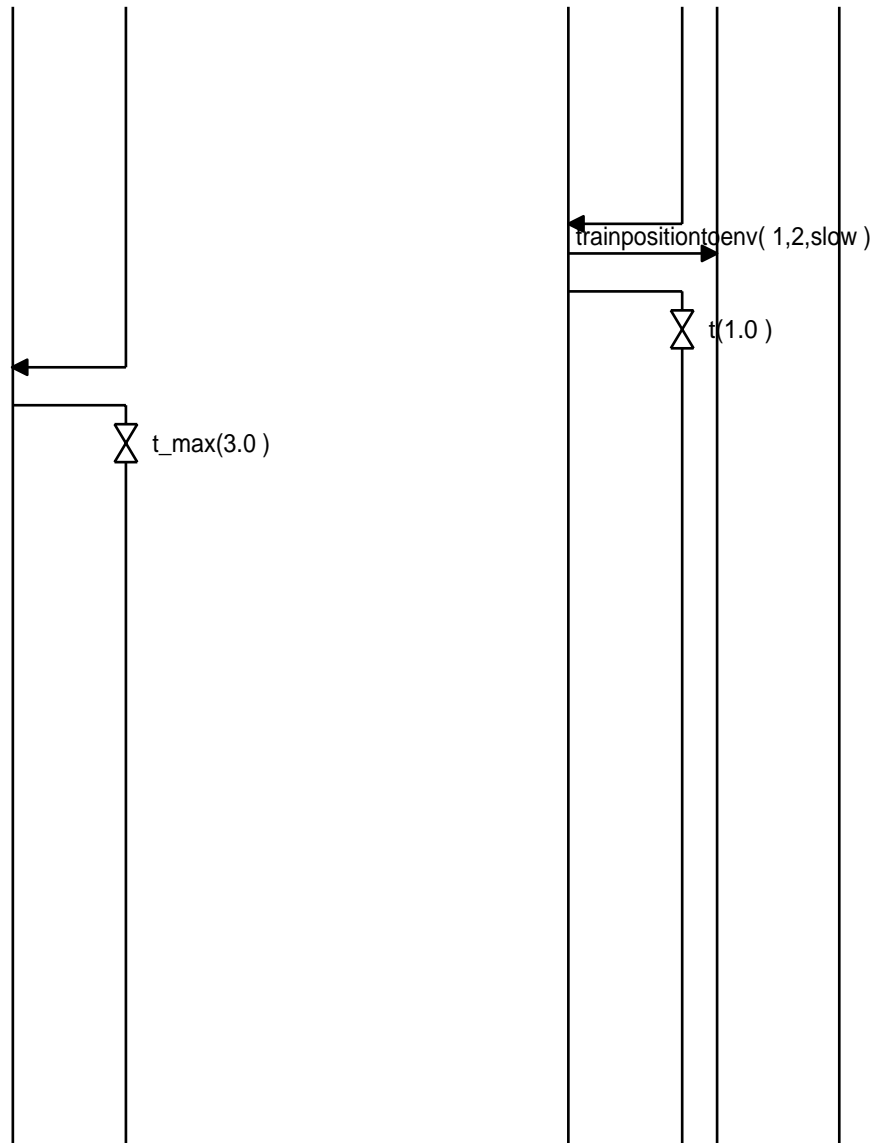

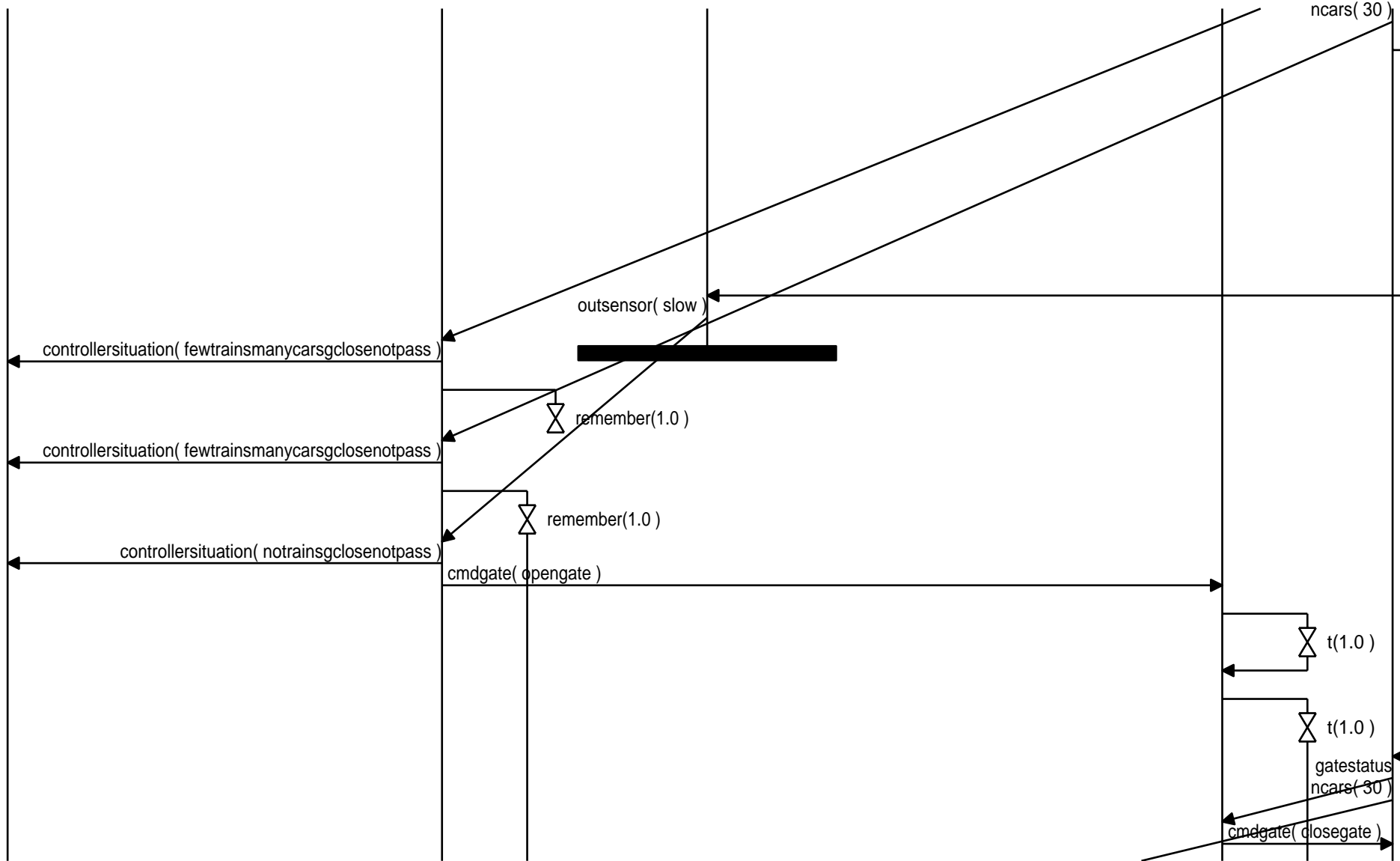

, time_out(1.0)



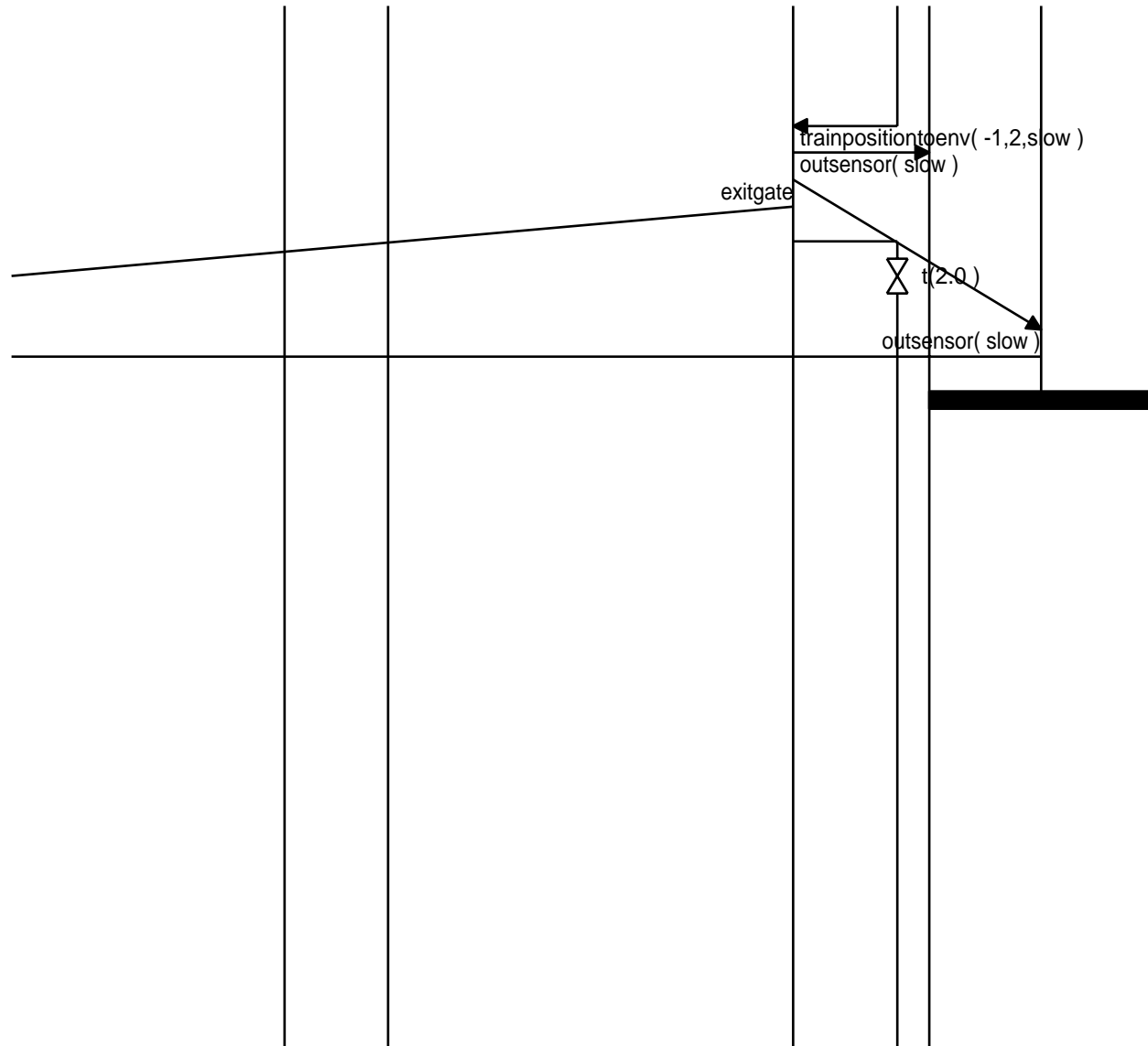

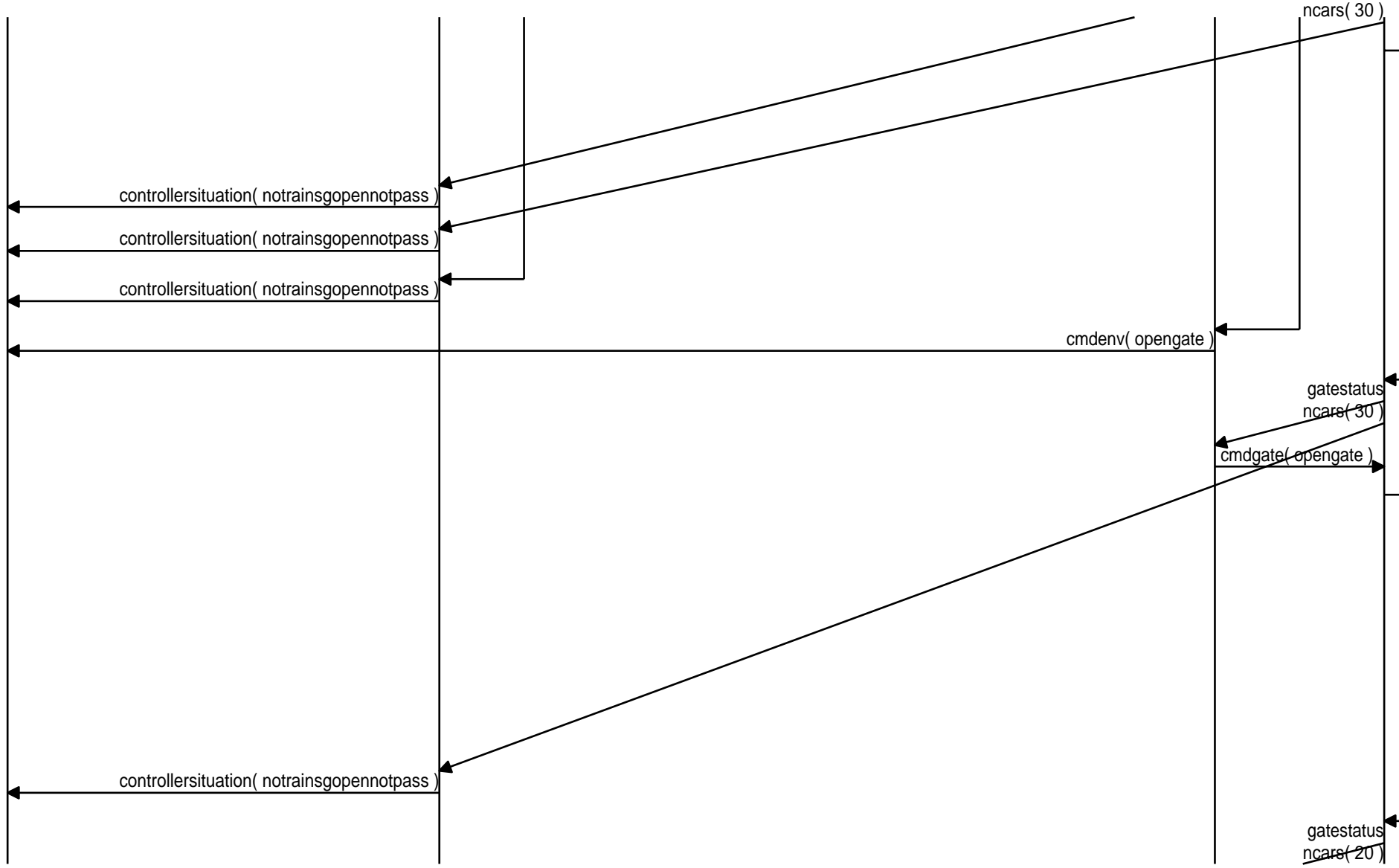

' time_out(1.0)

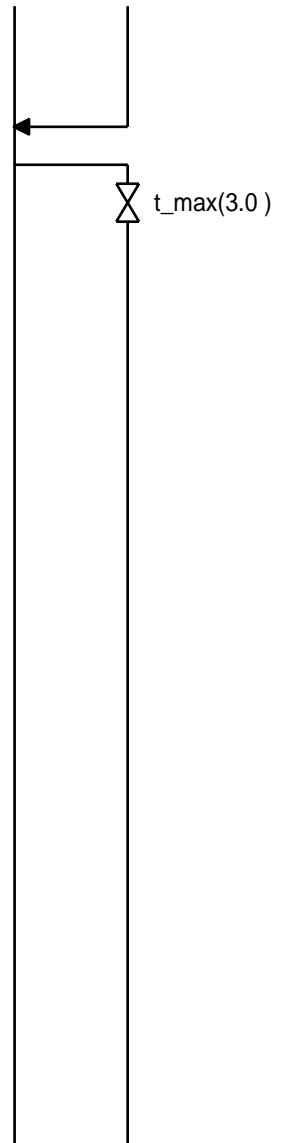

' time_out(1.0)

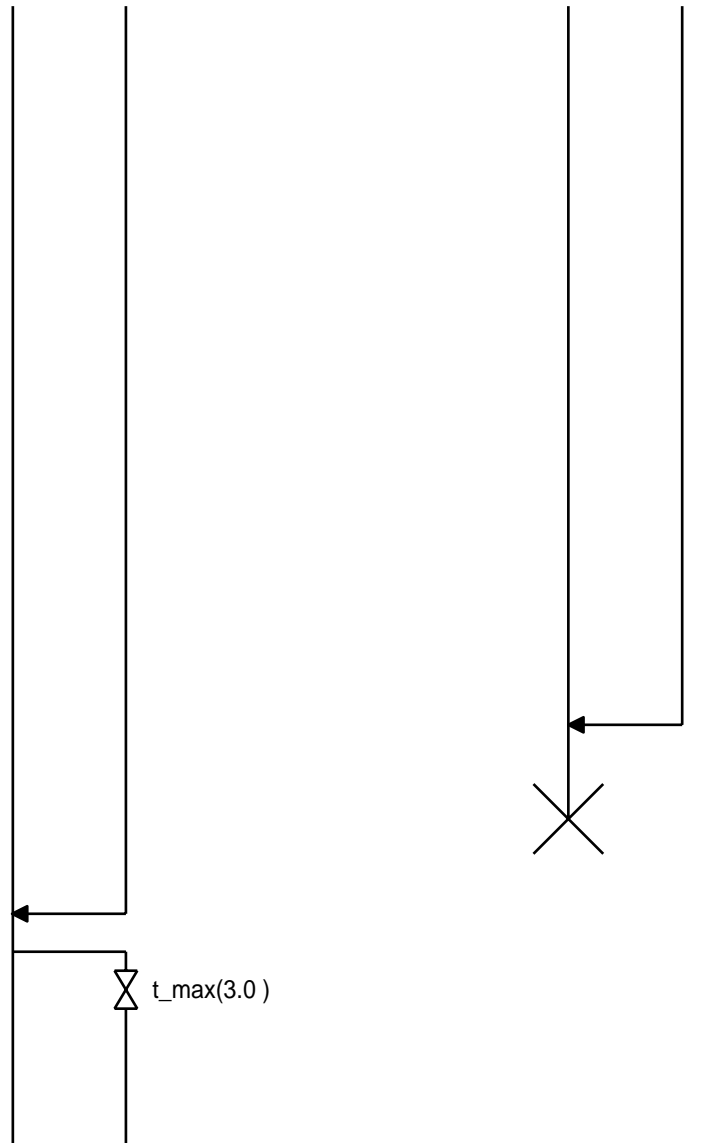

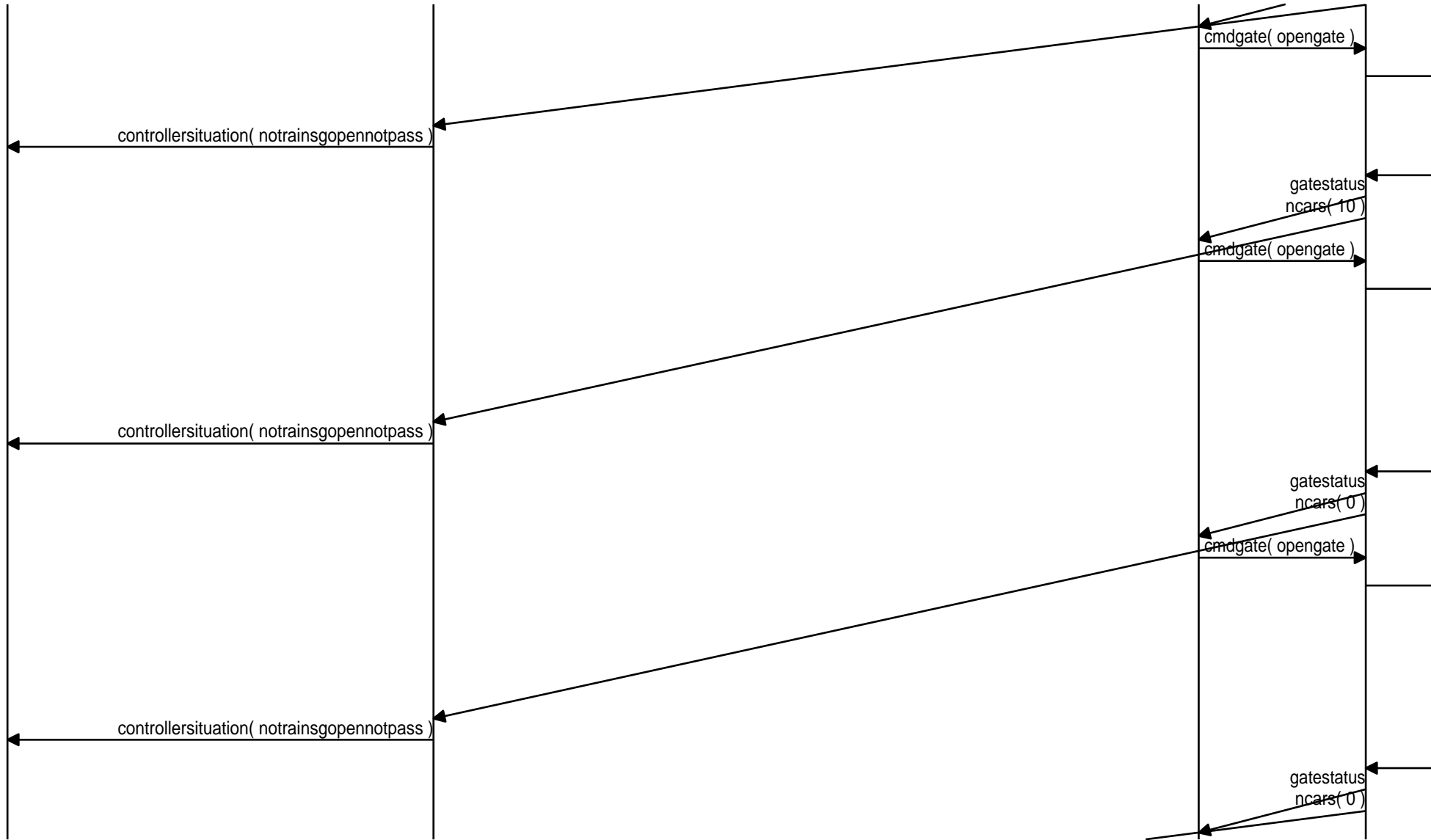

,
, time_out(1.0)

,
, time_out(1.0)

,
, time_out(1.0)

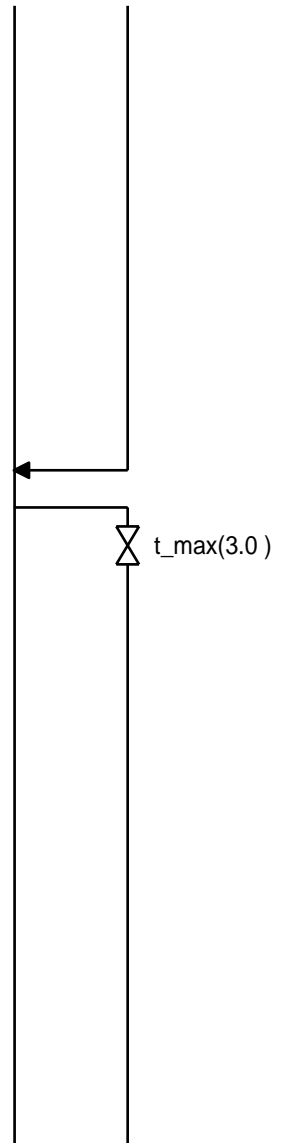

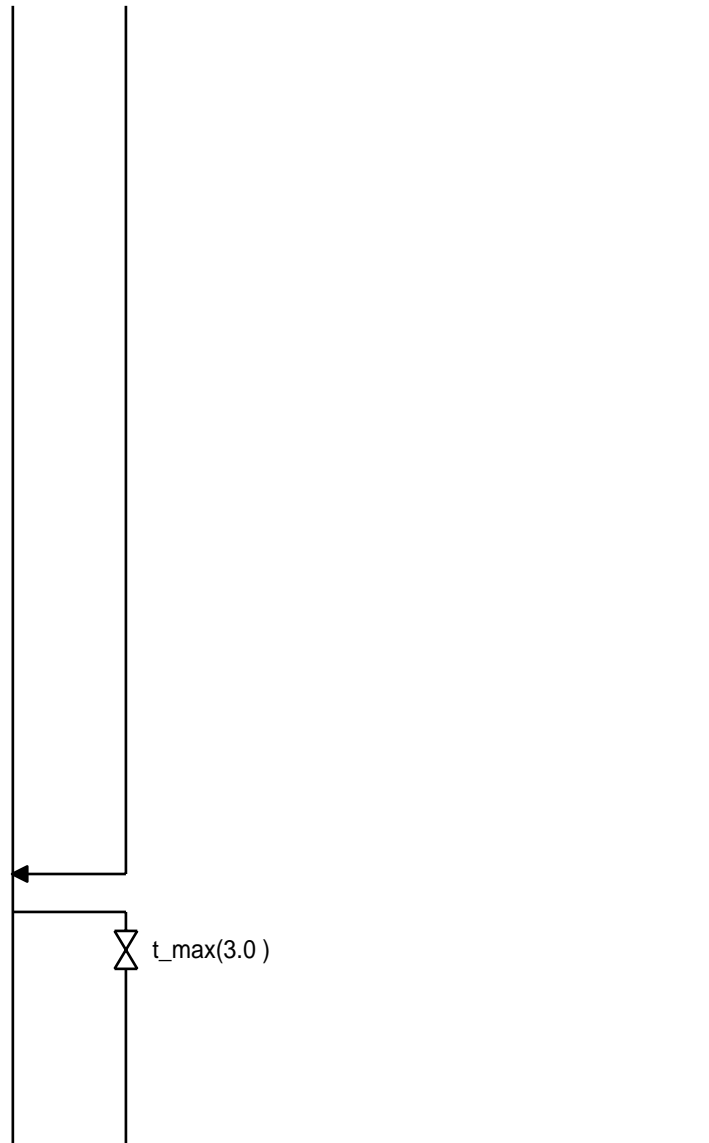

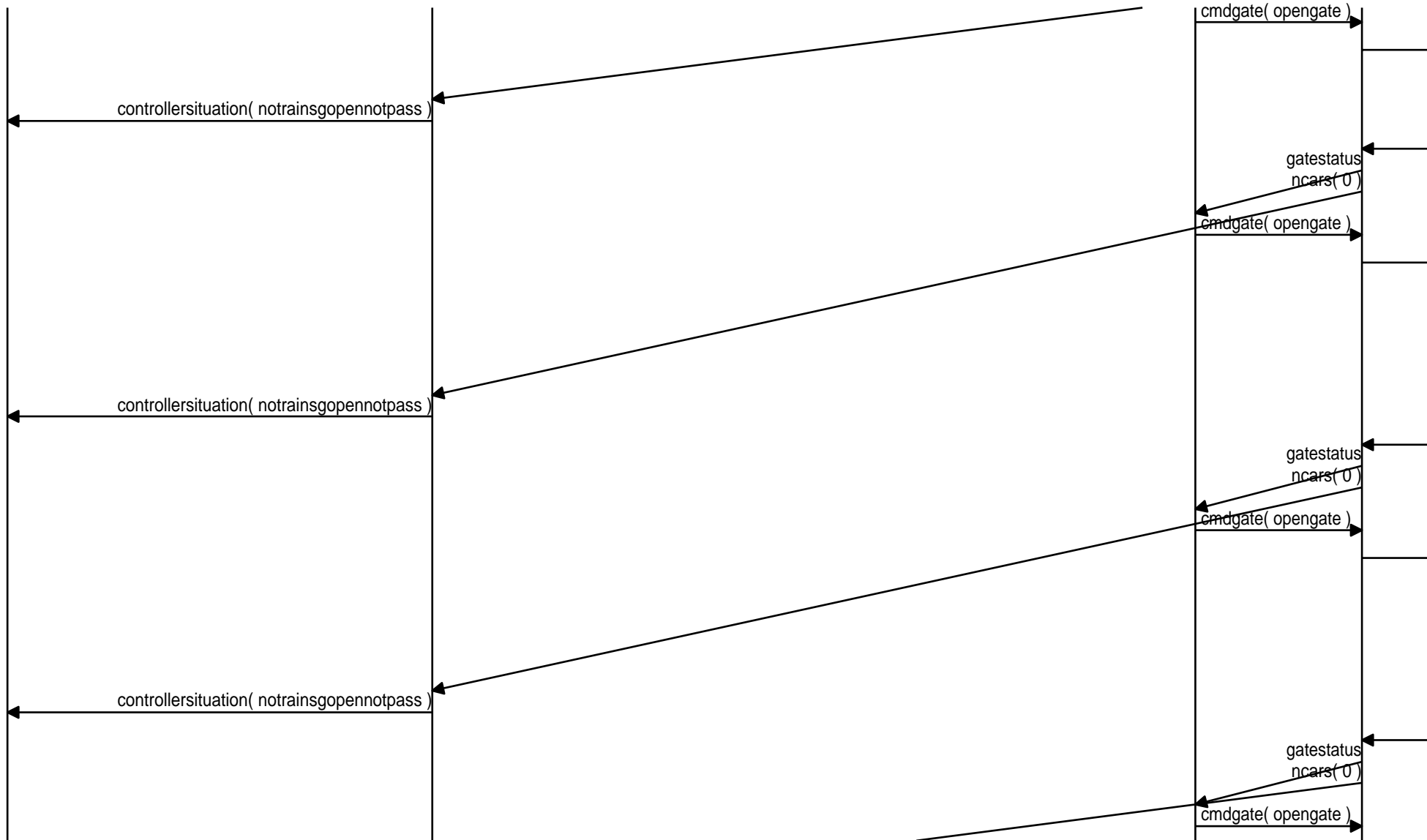

' time_out(1.0)

' time_out(1.0)

' time_out(1.0)

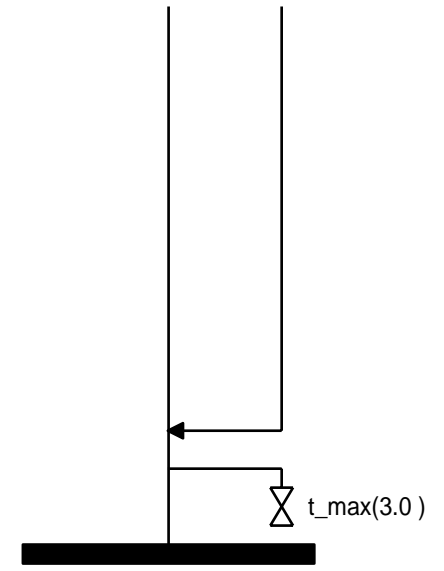

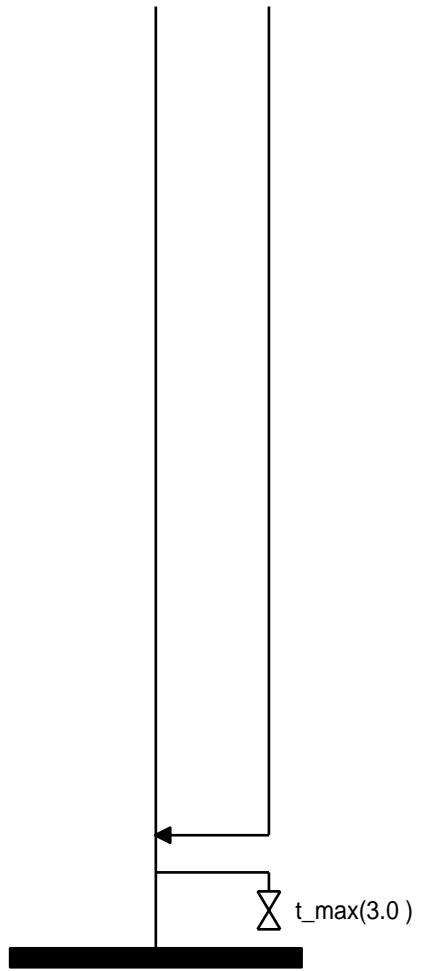

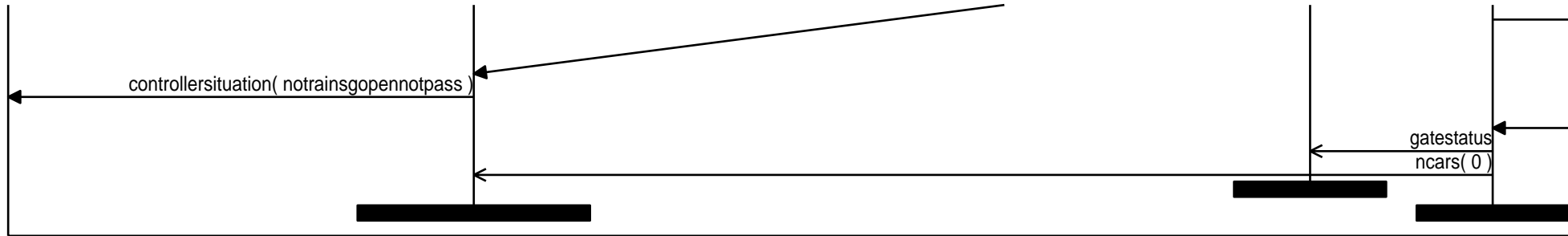

, time_out(1.0)

