 rail2

rail2

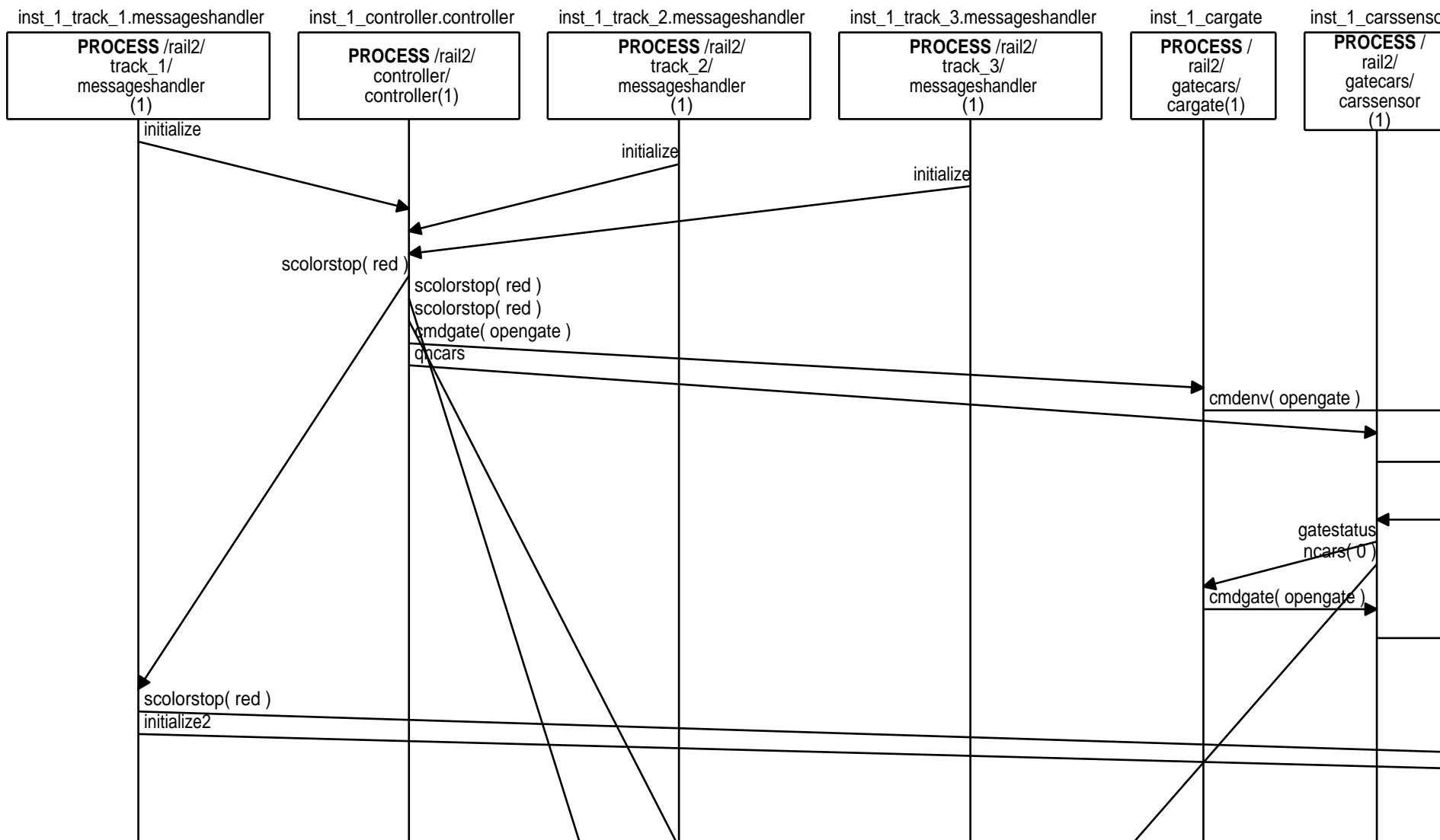

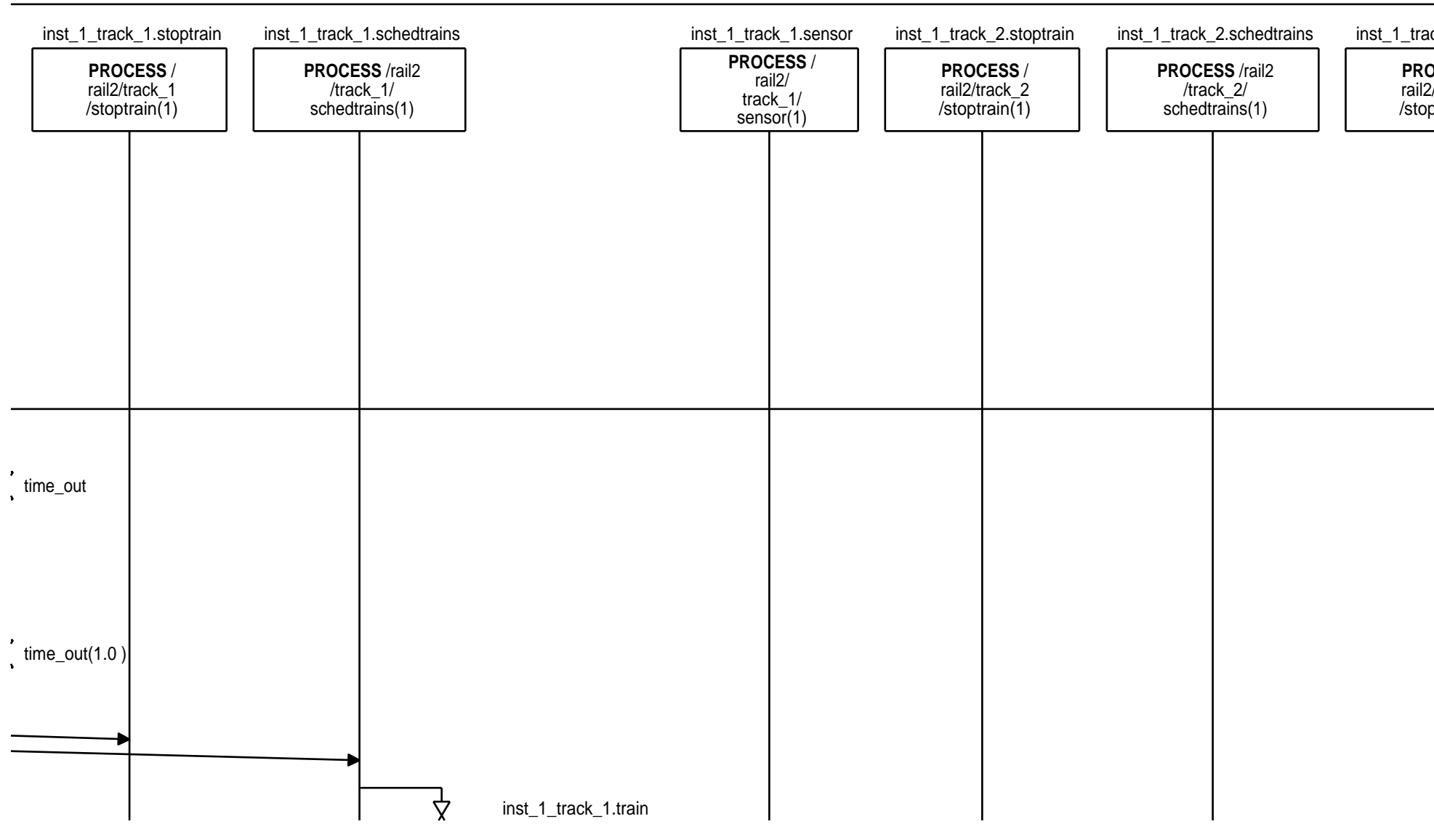

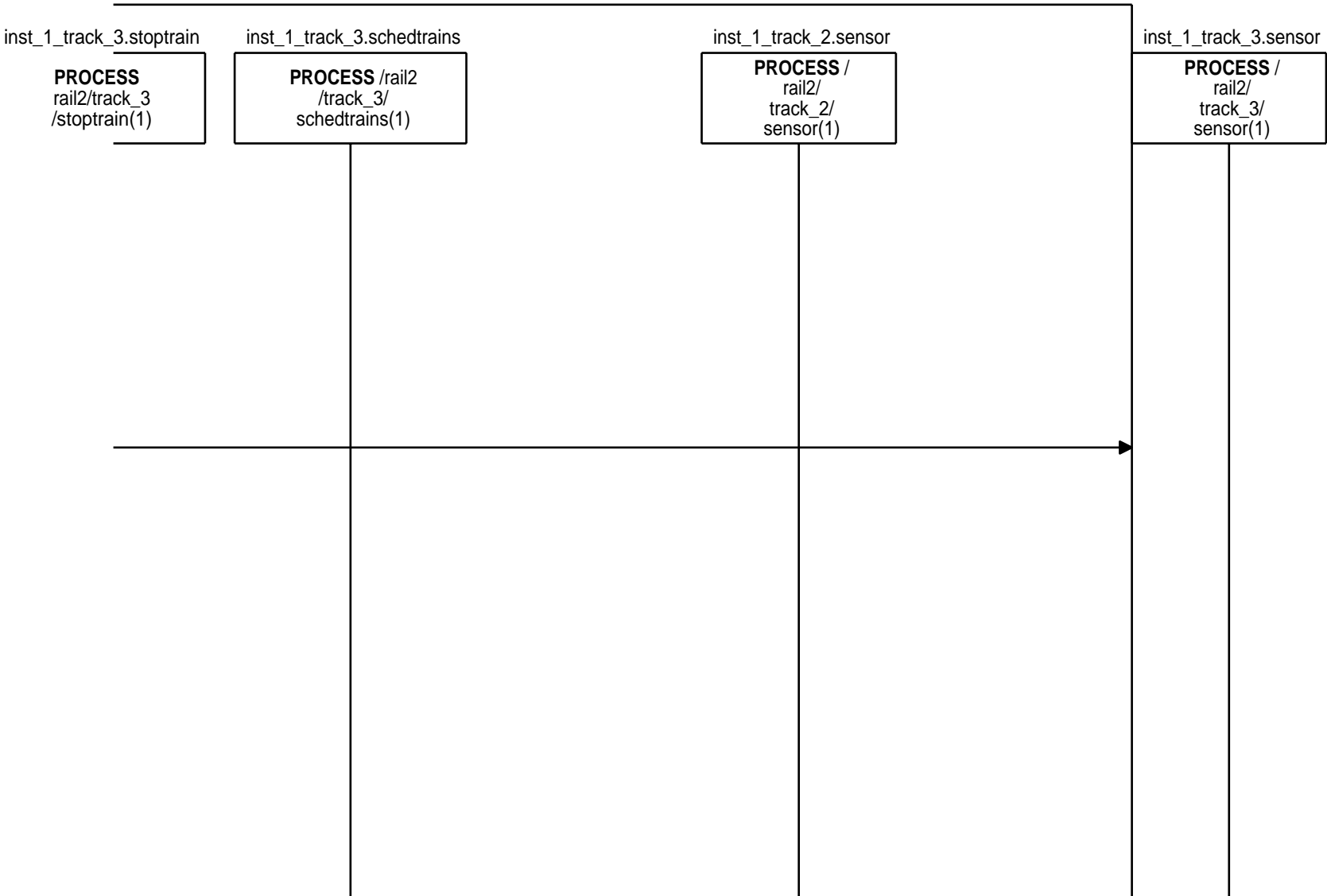

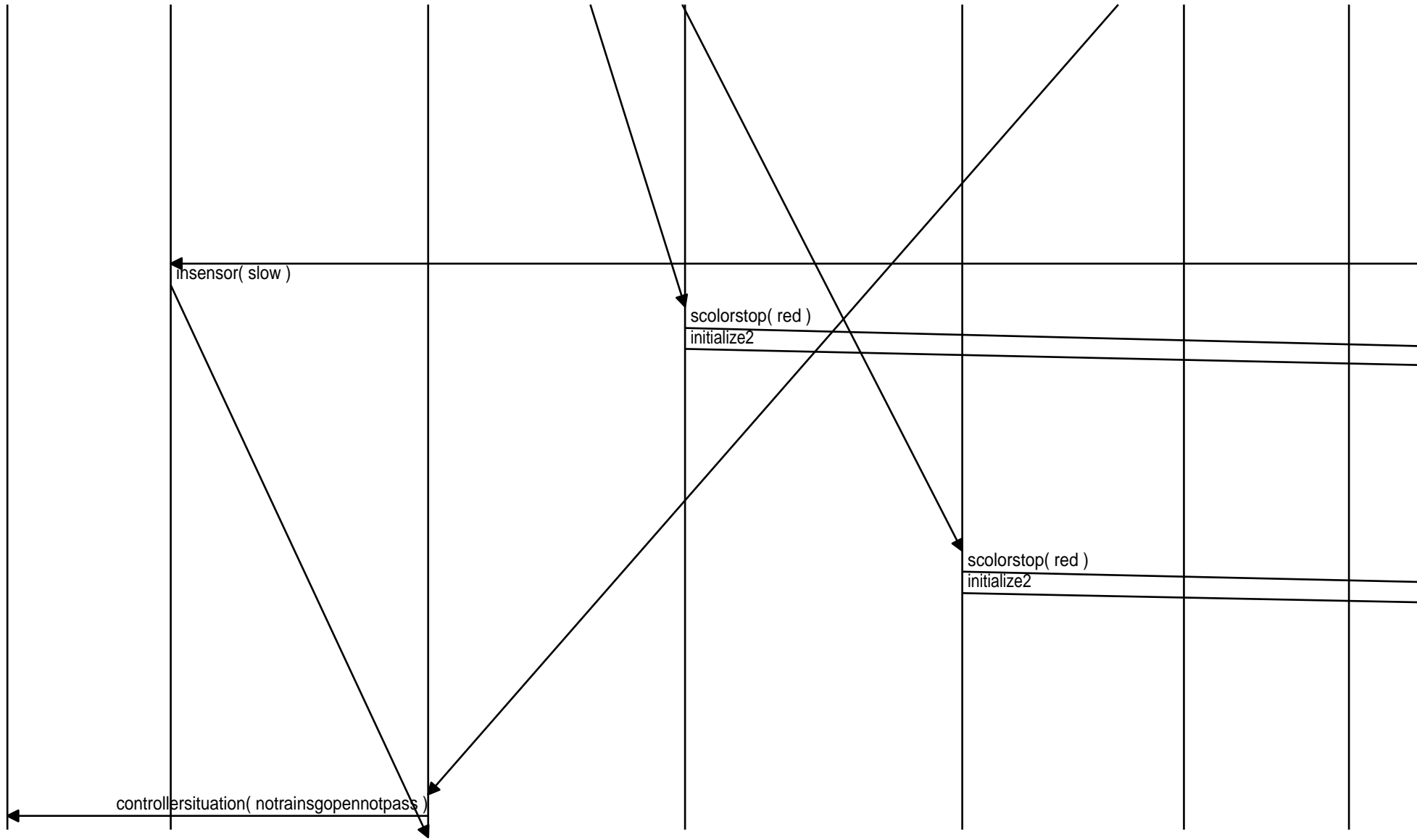

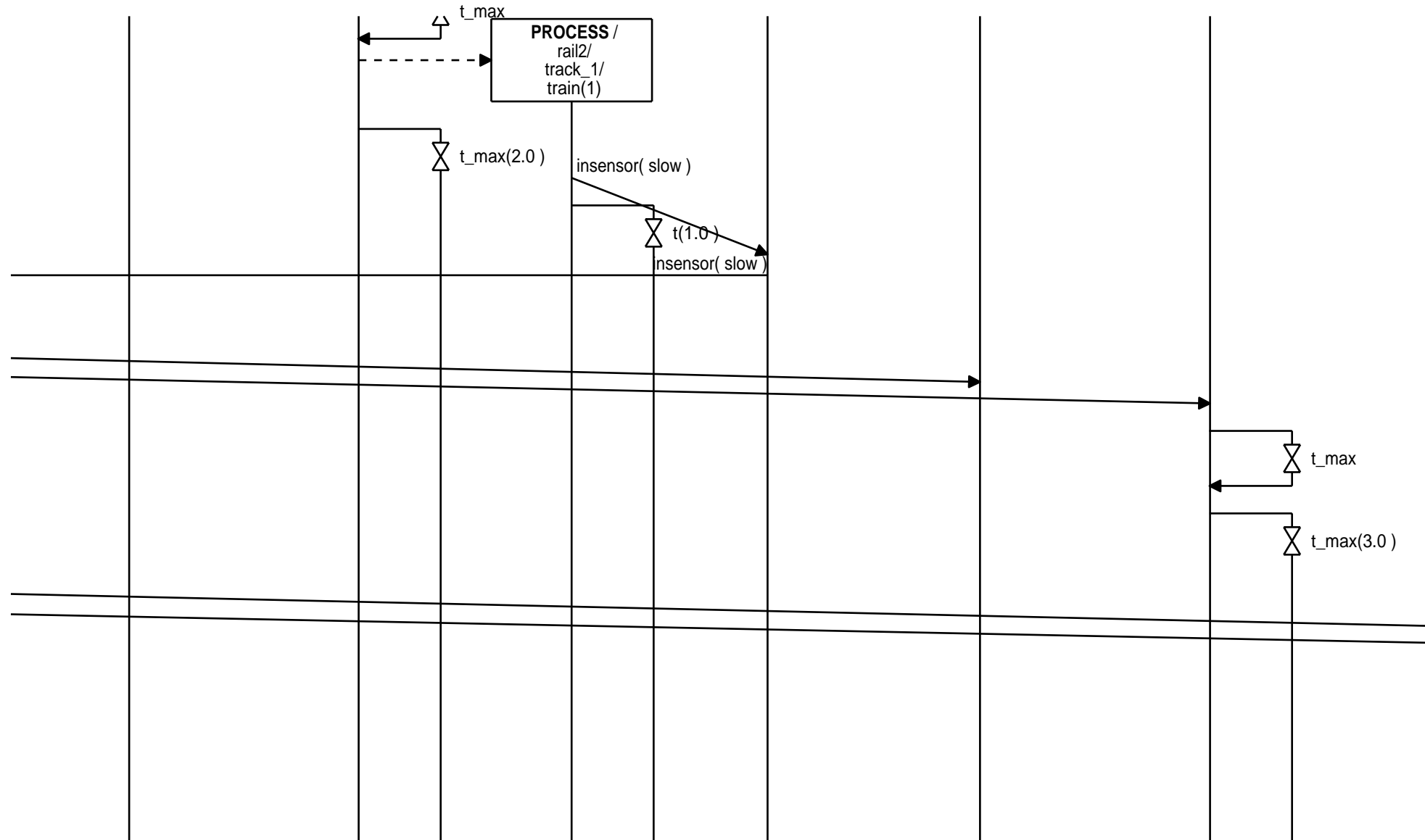

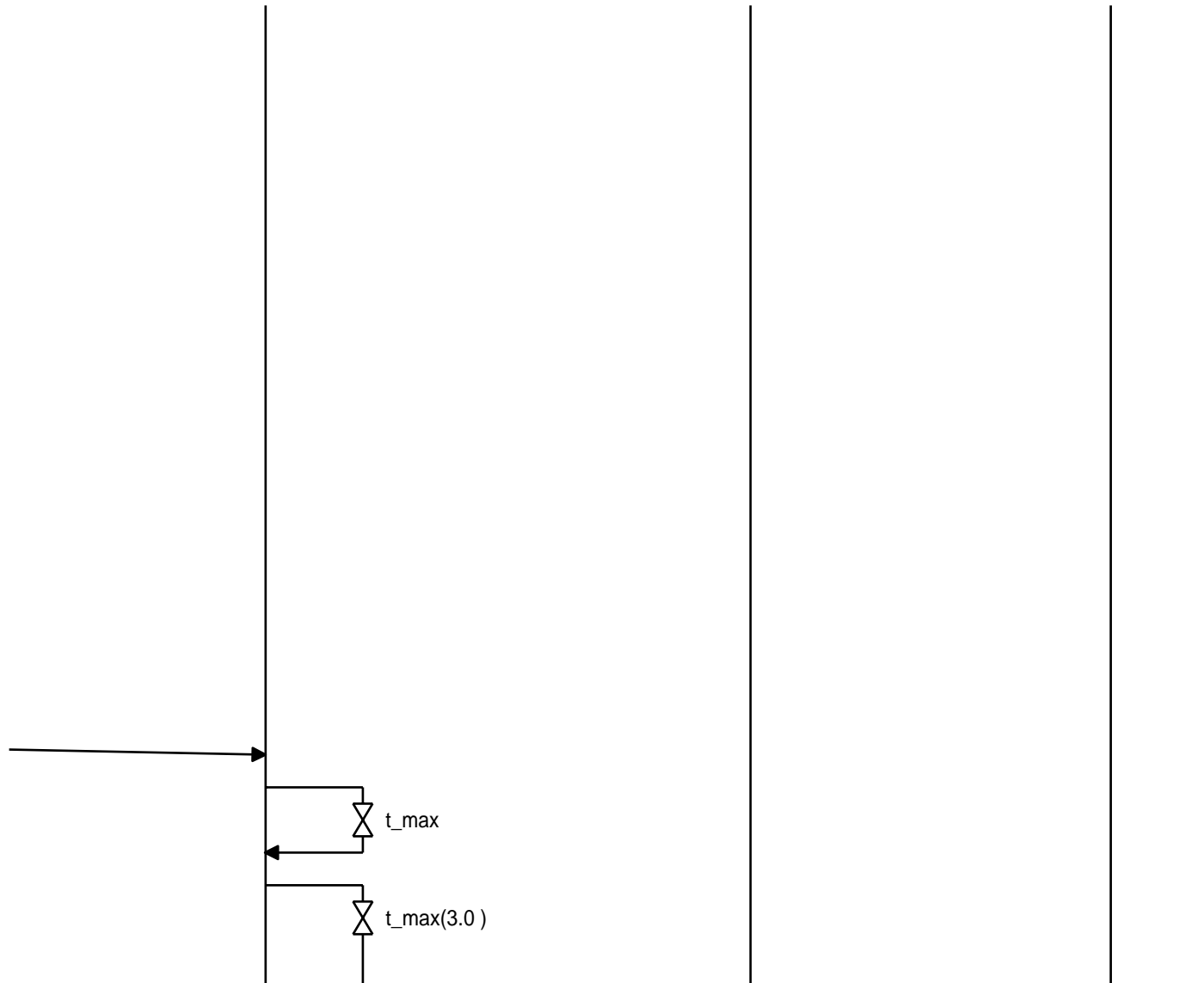

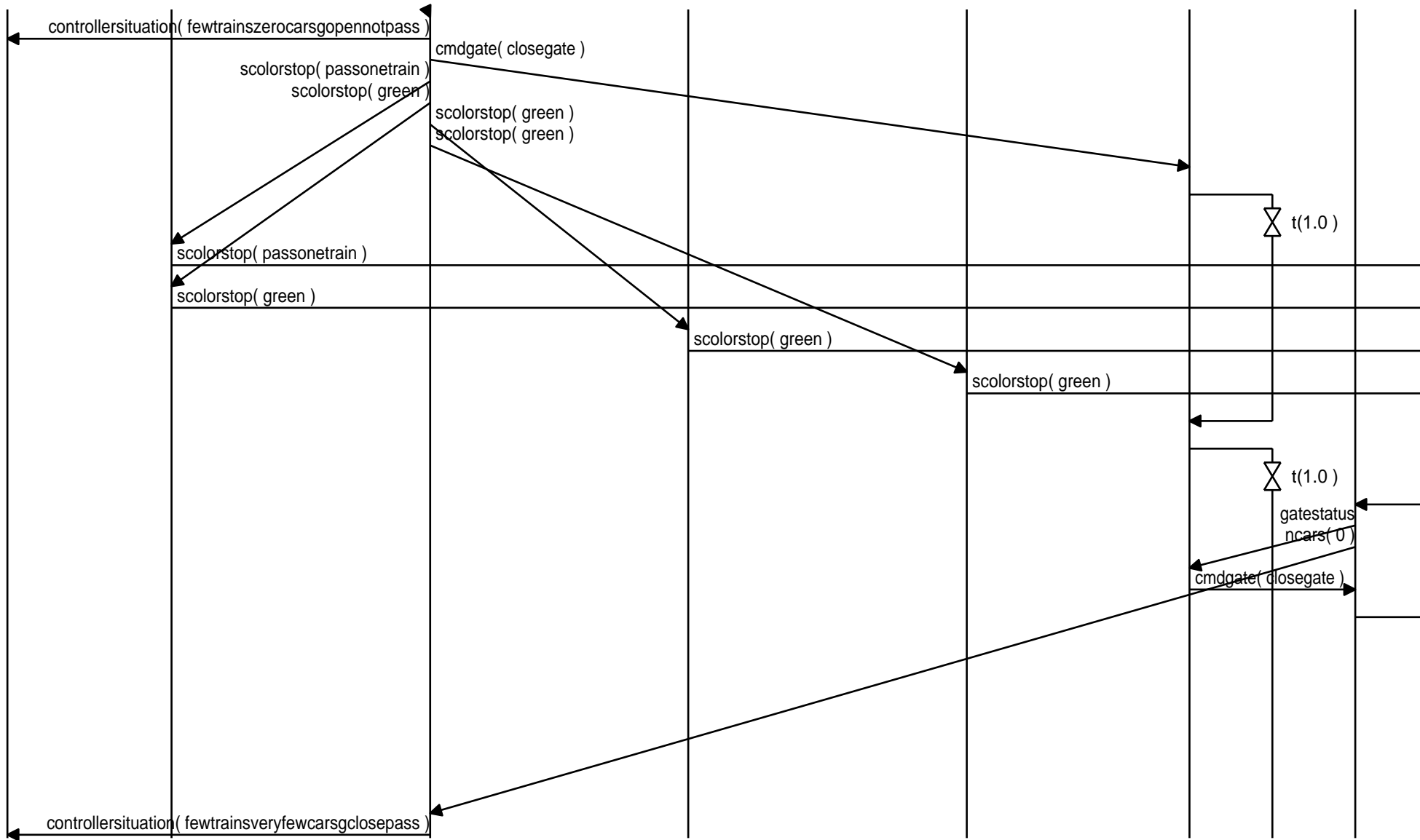



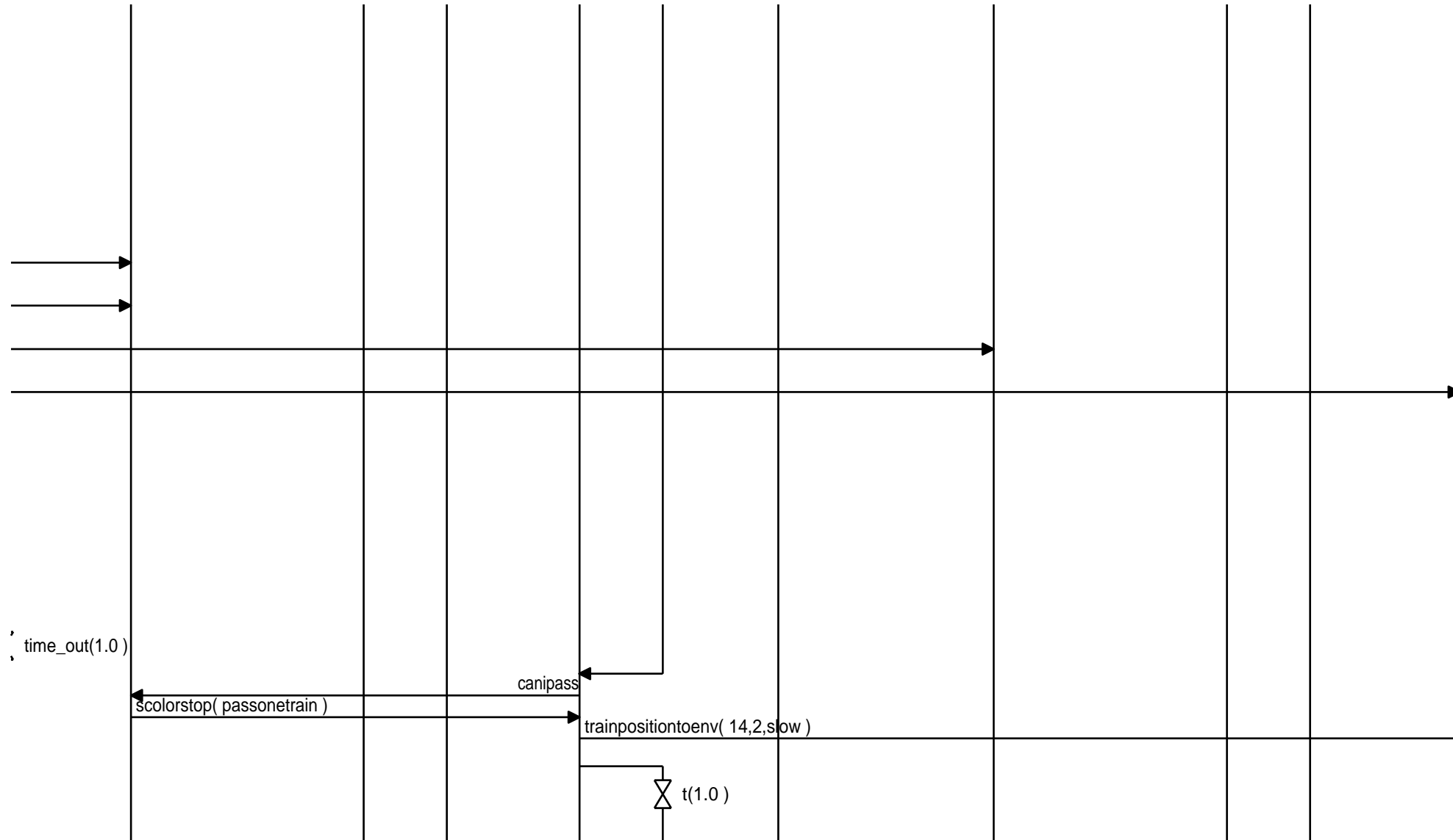

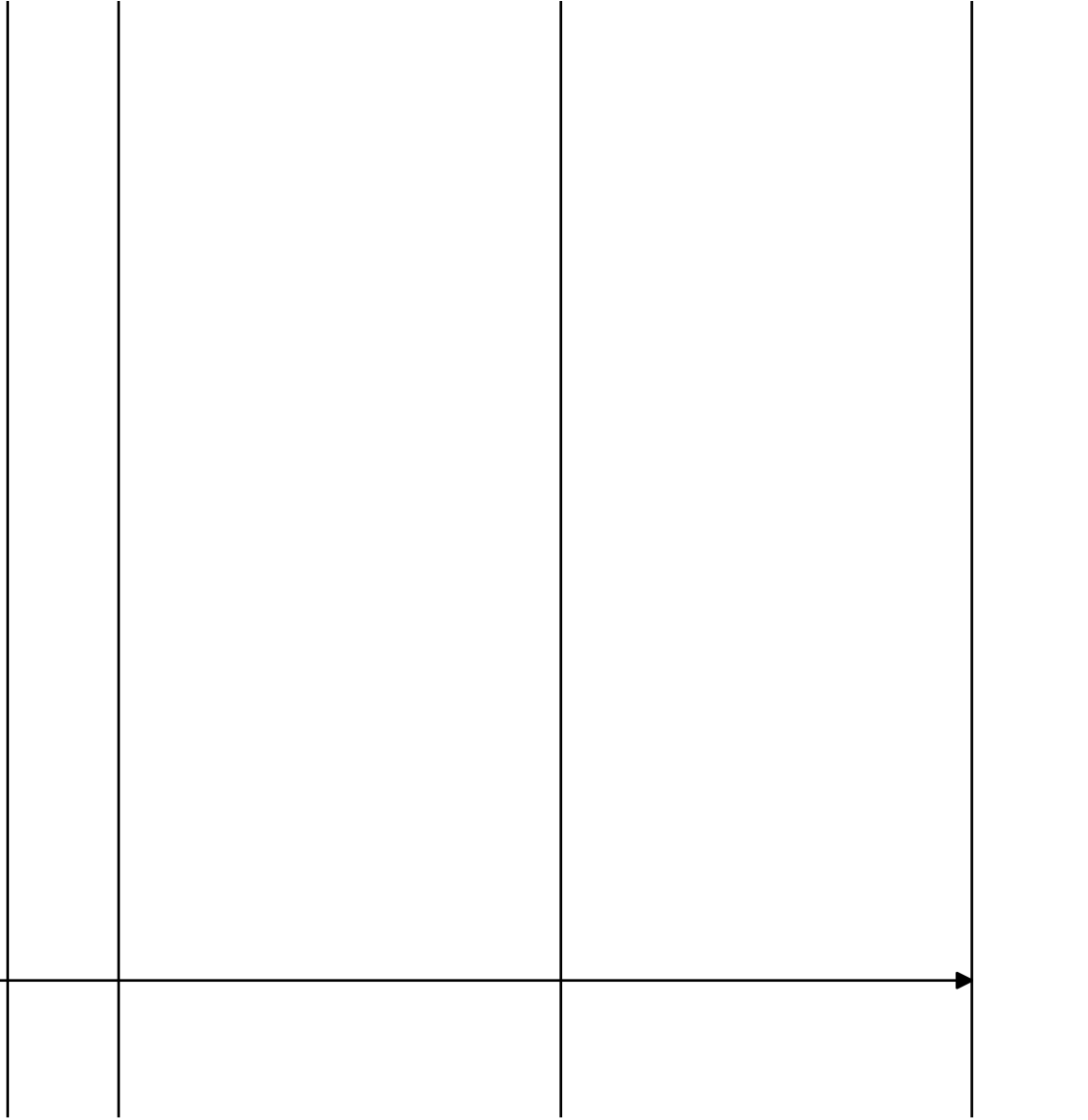

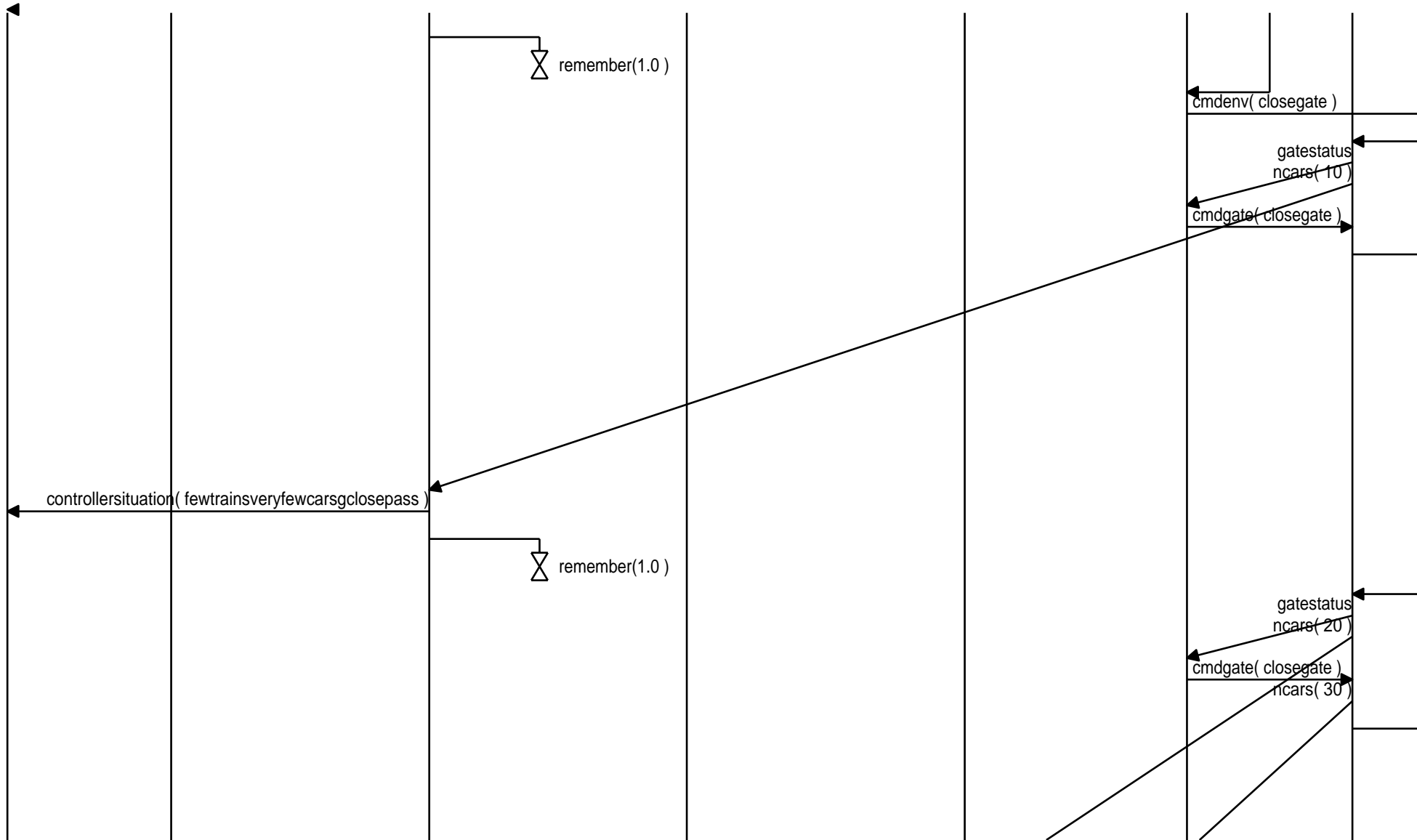

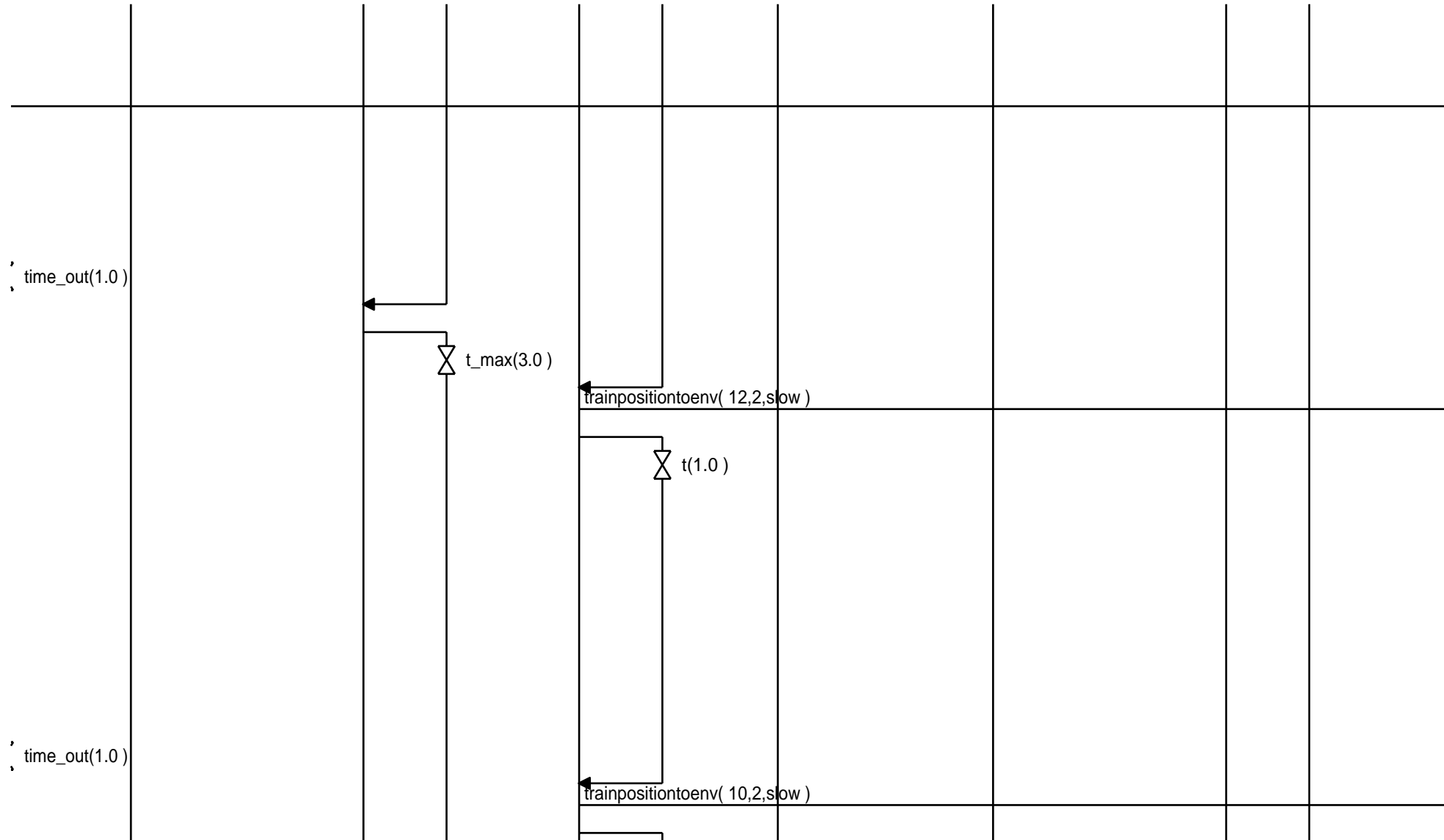

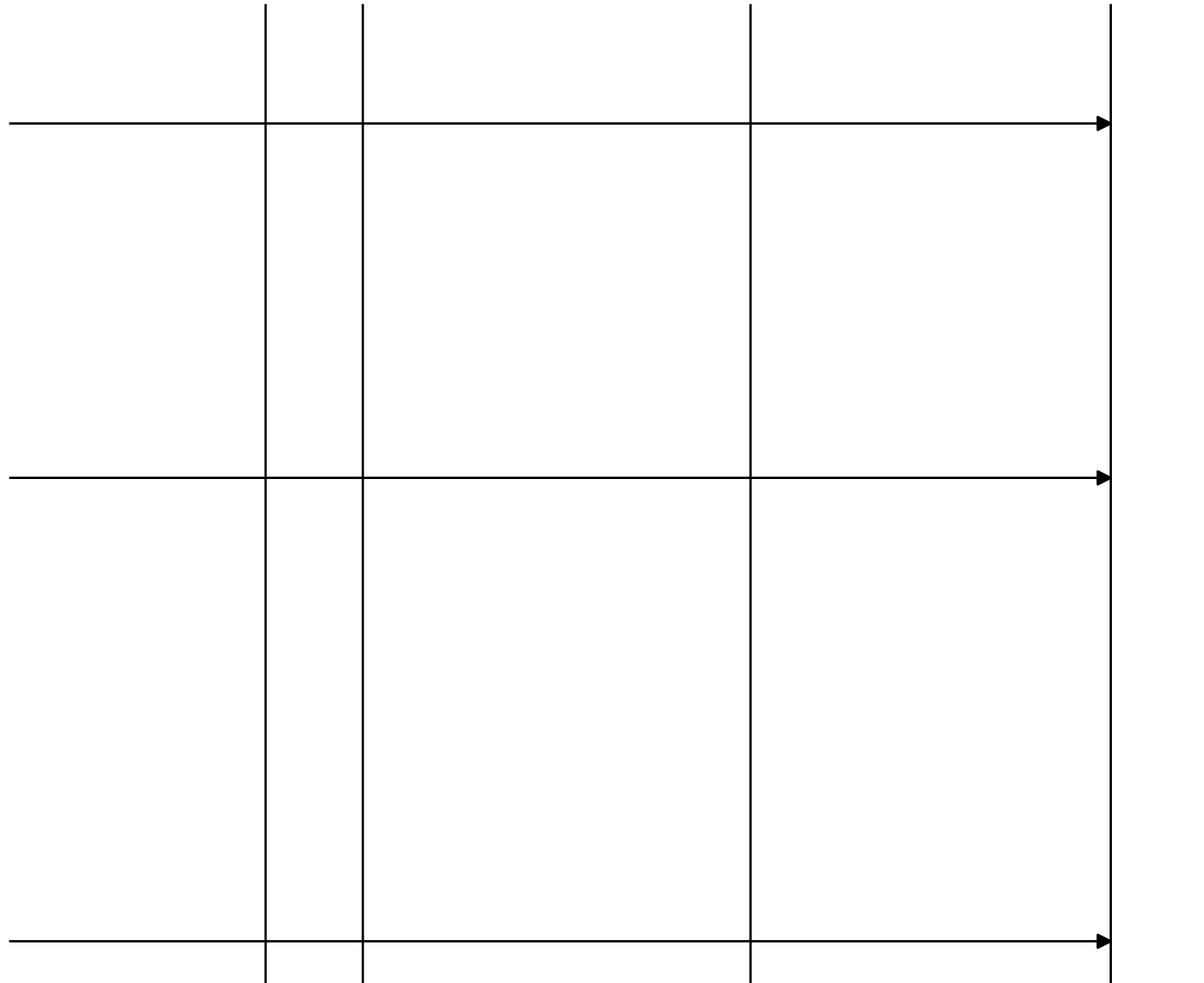

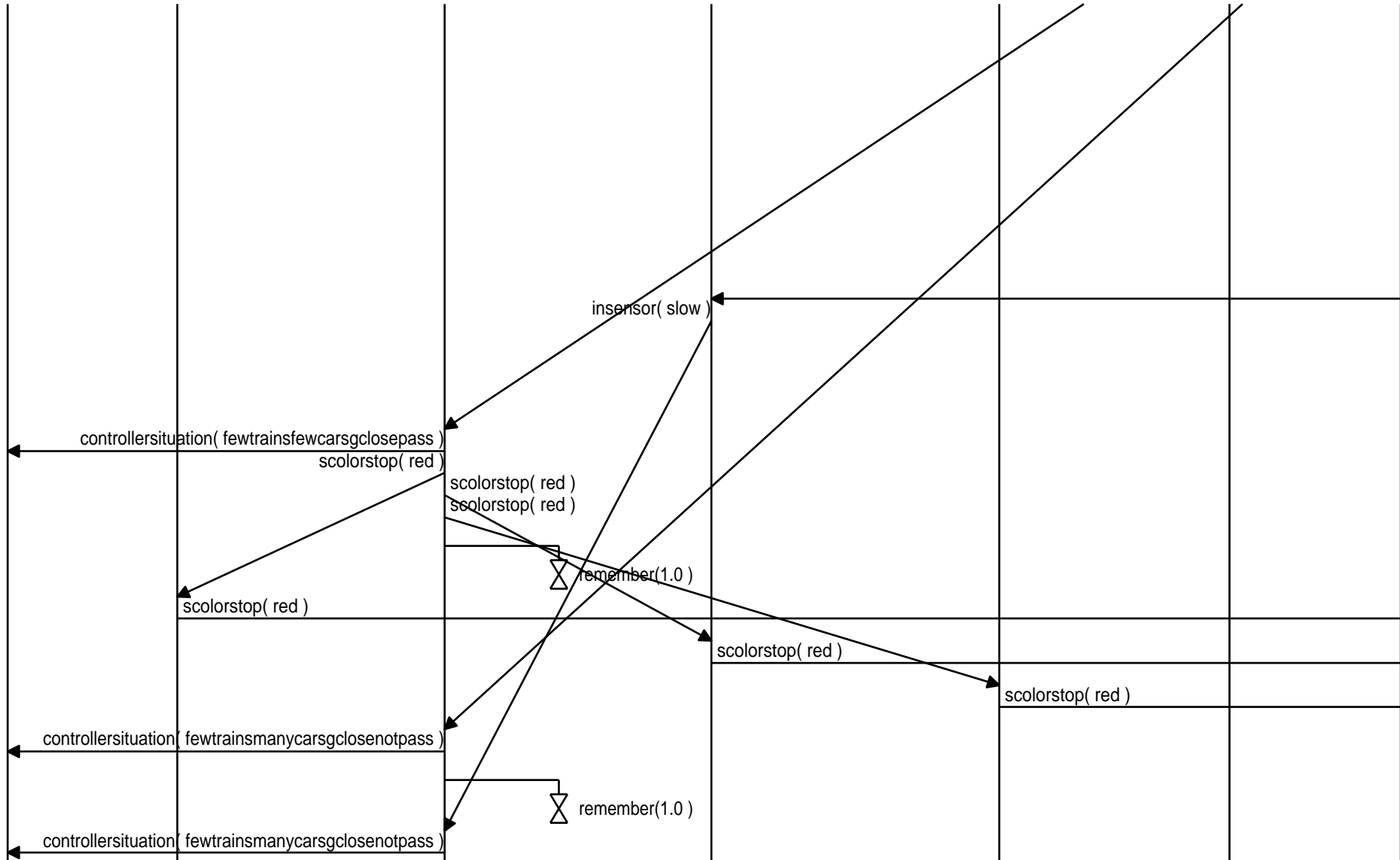

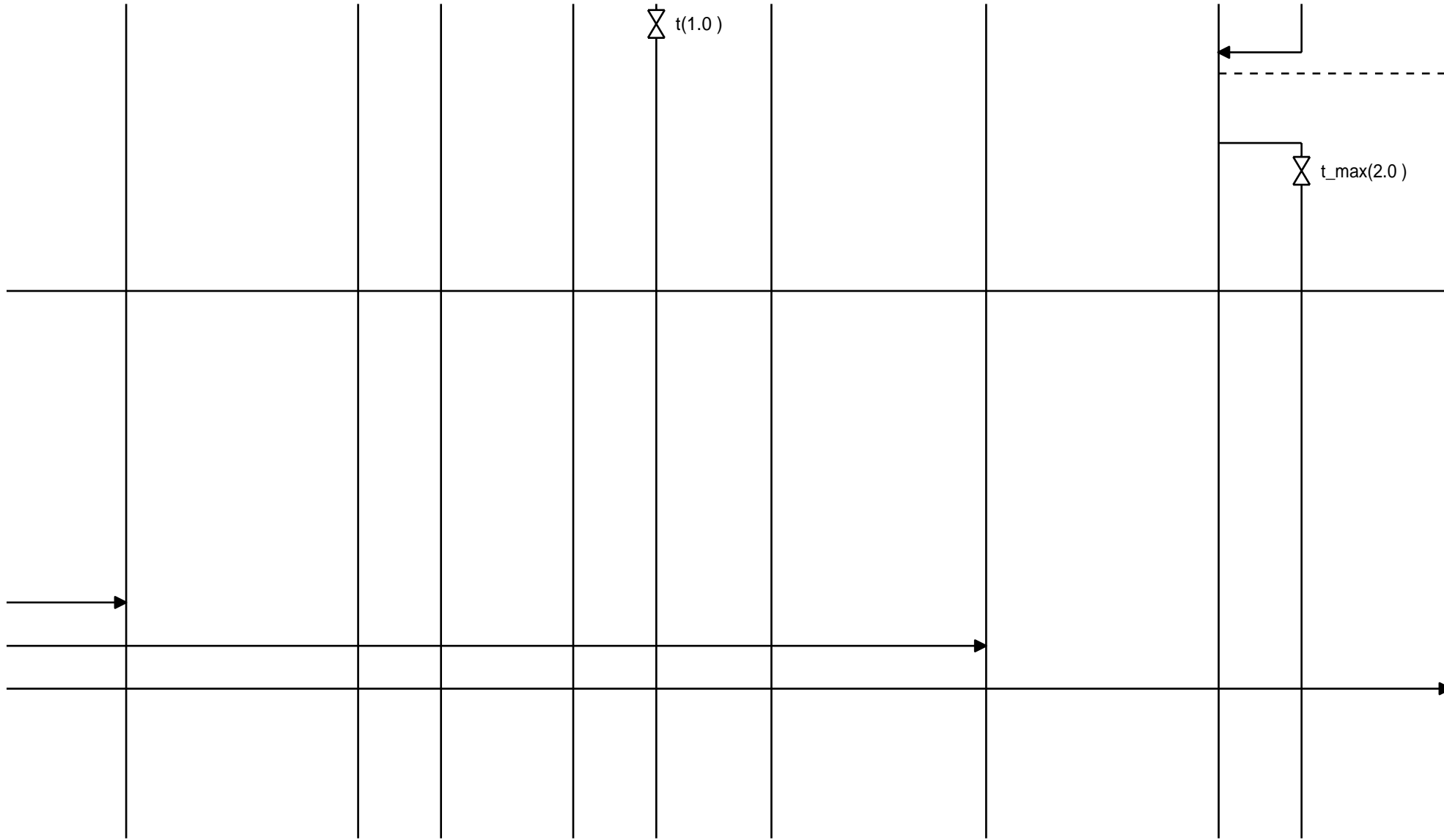

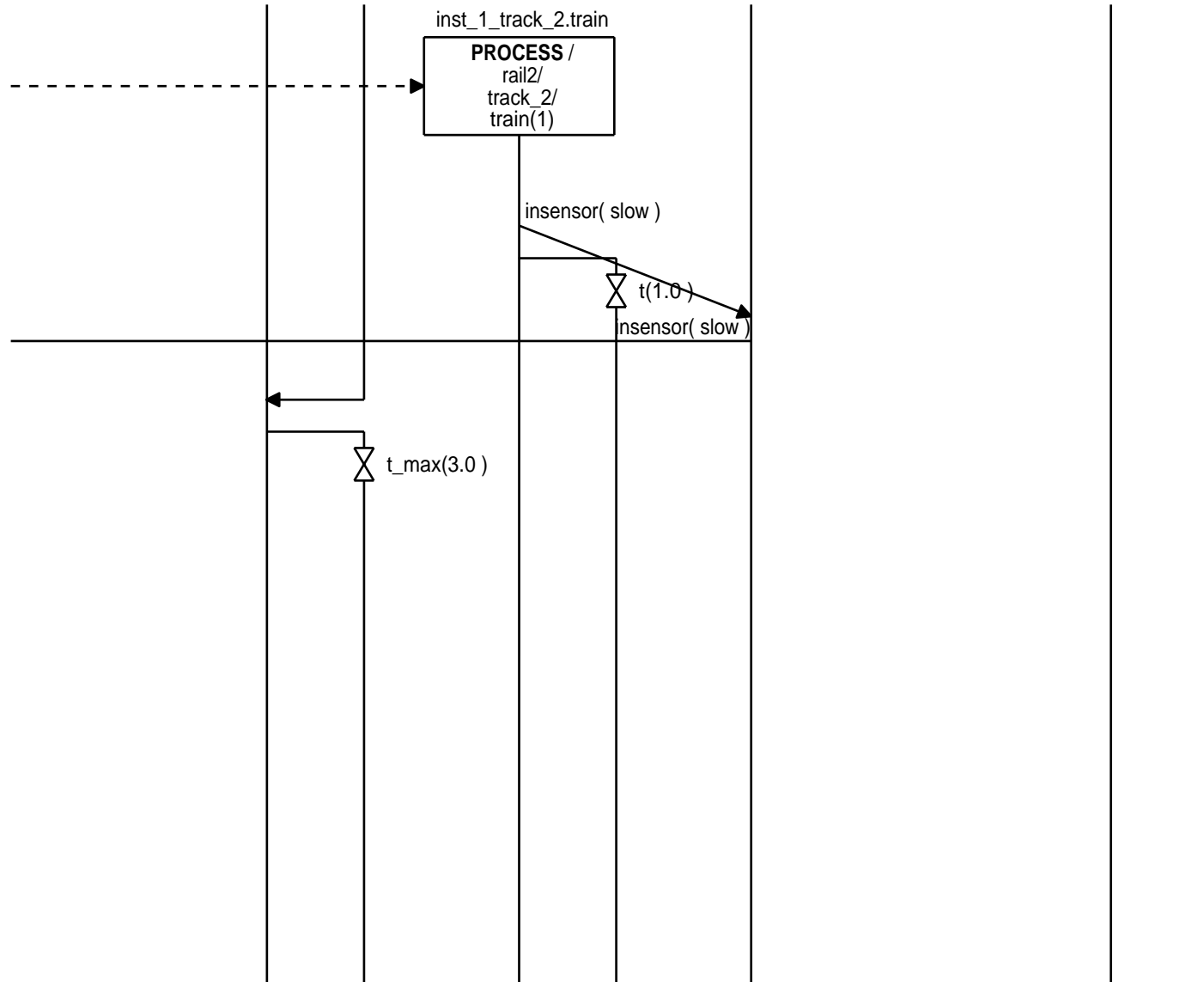



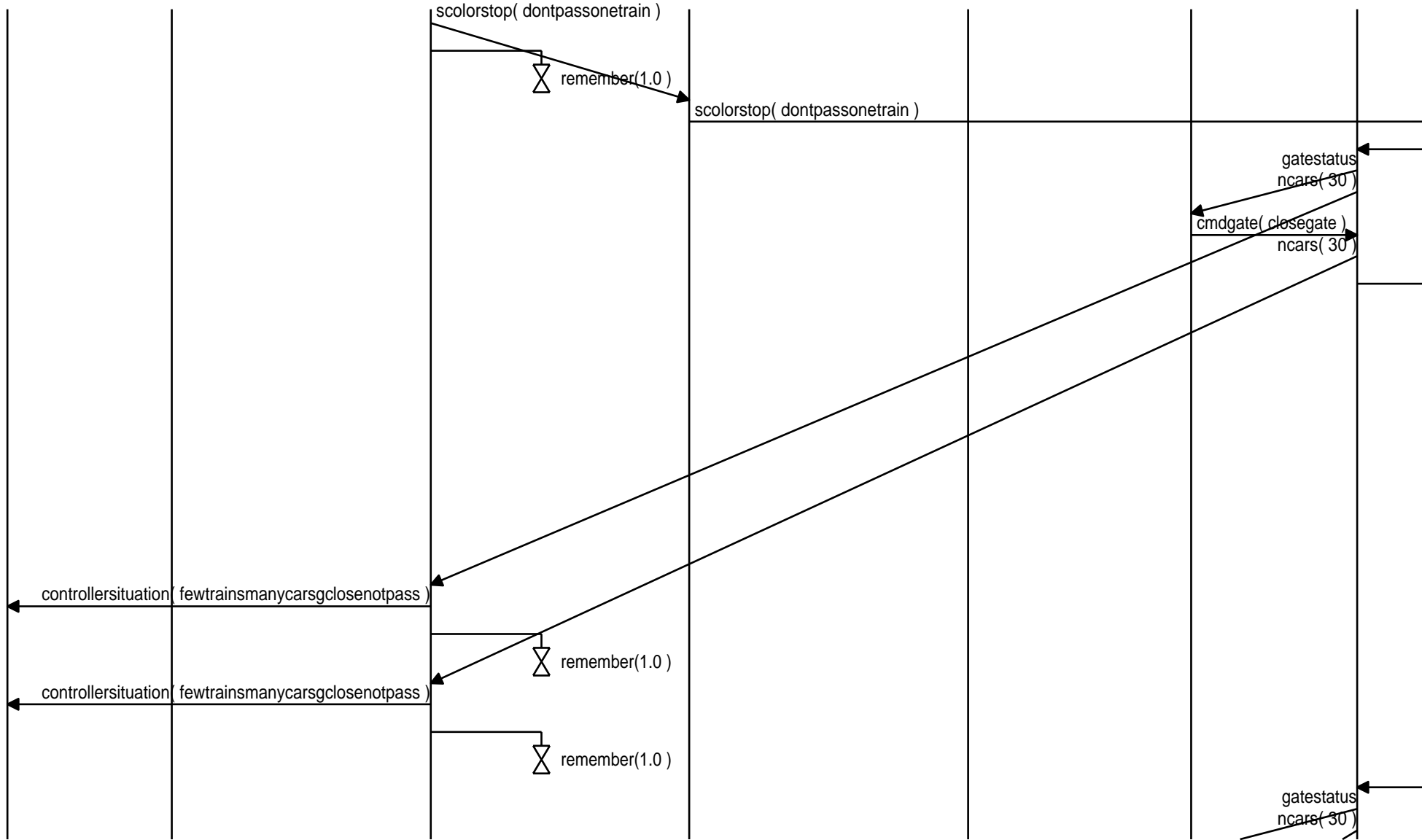

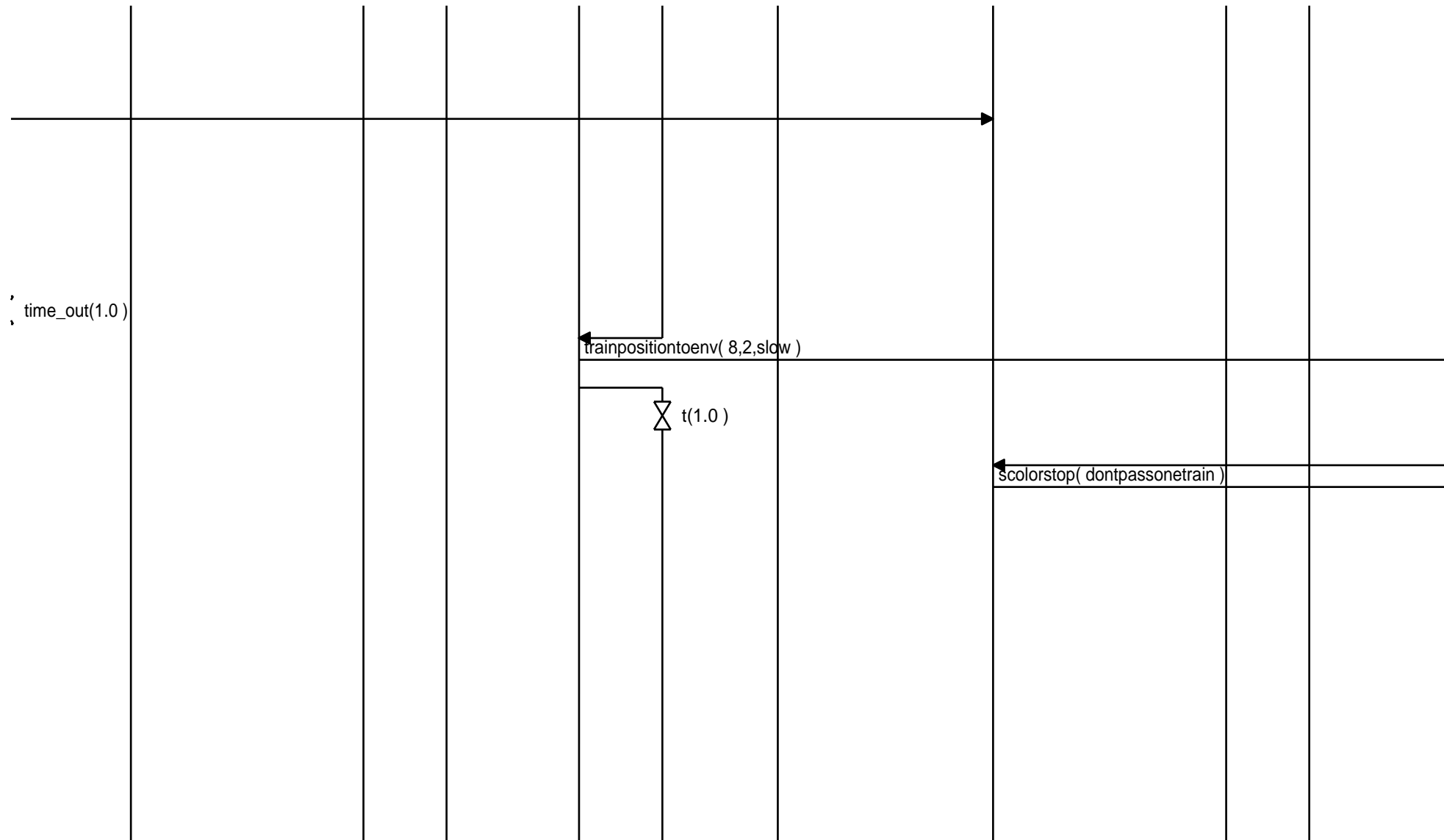

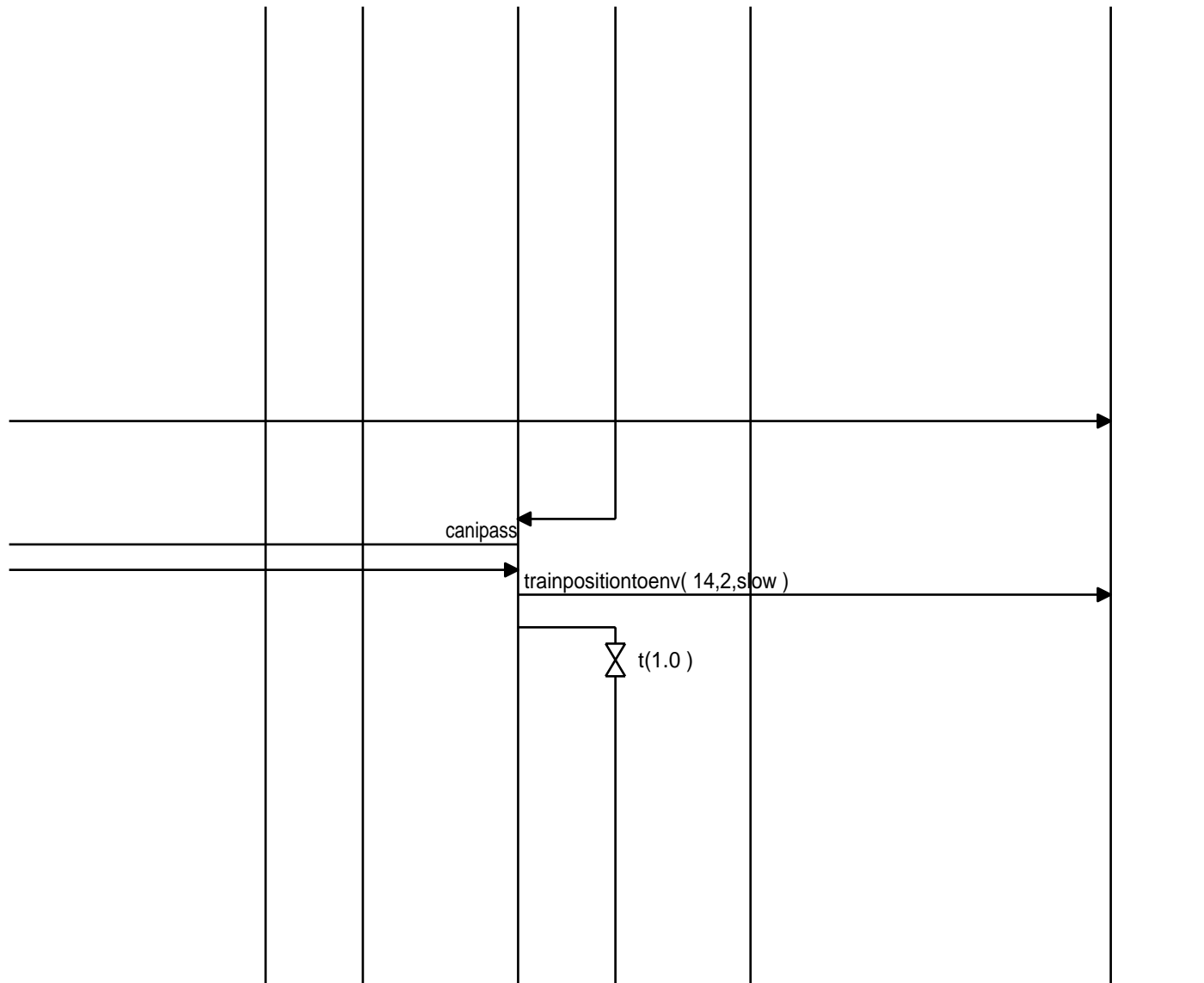

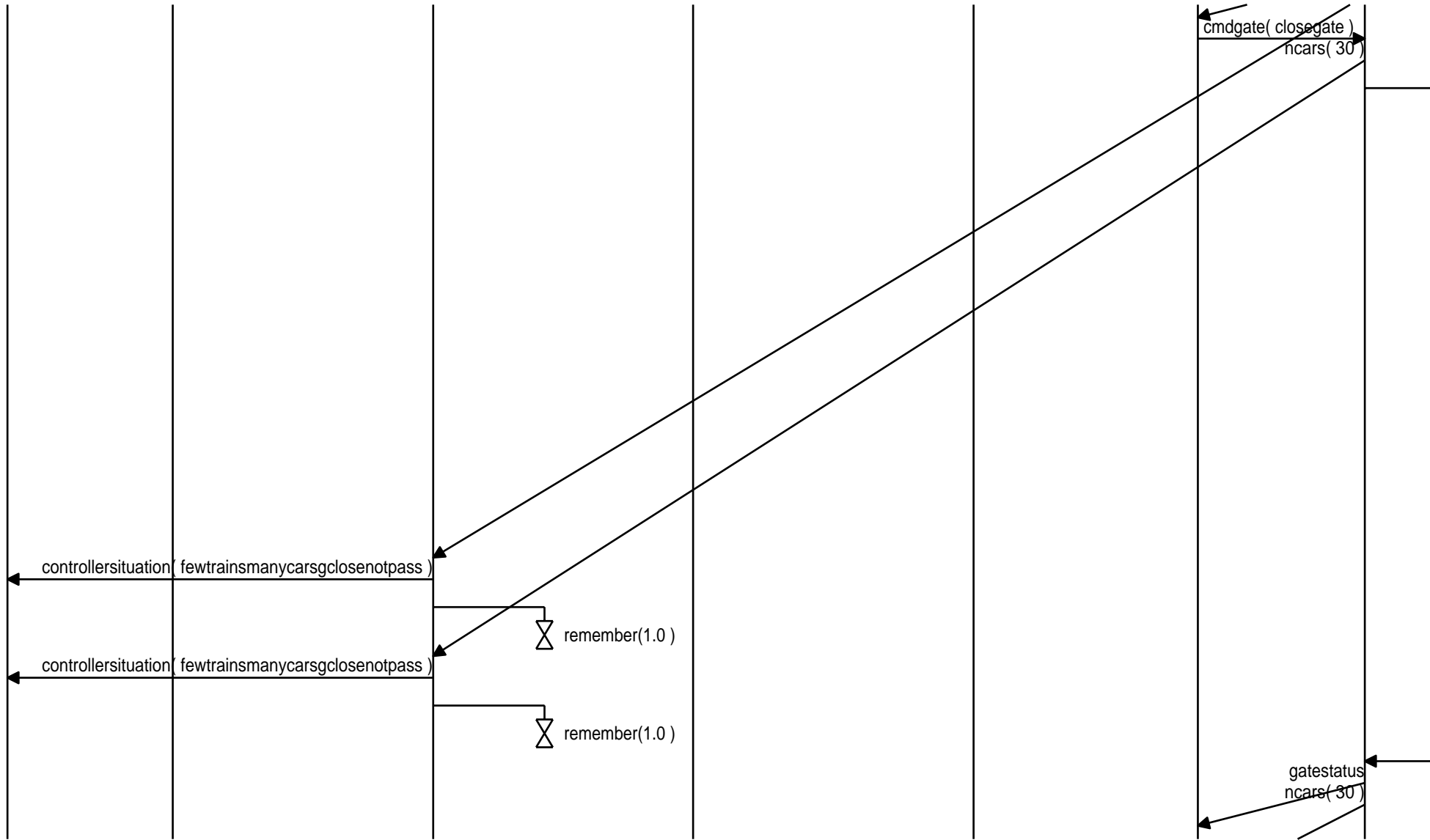



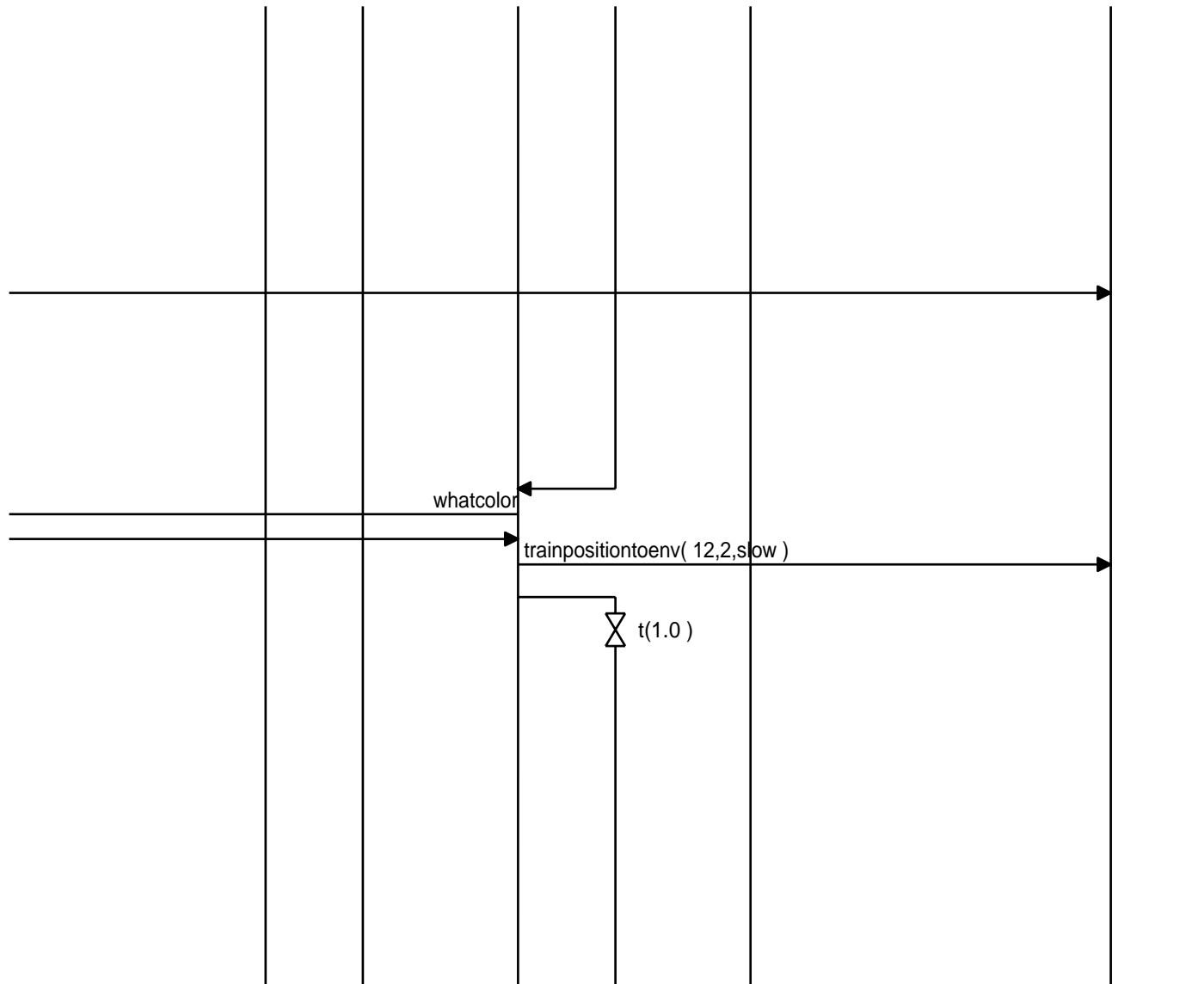

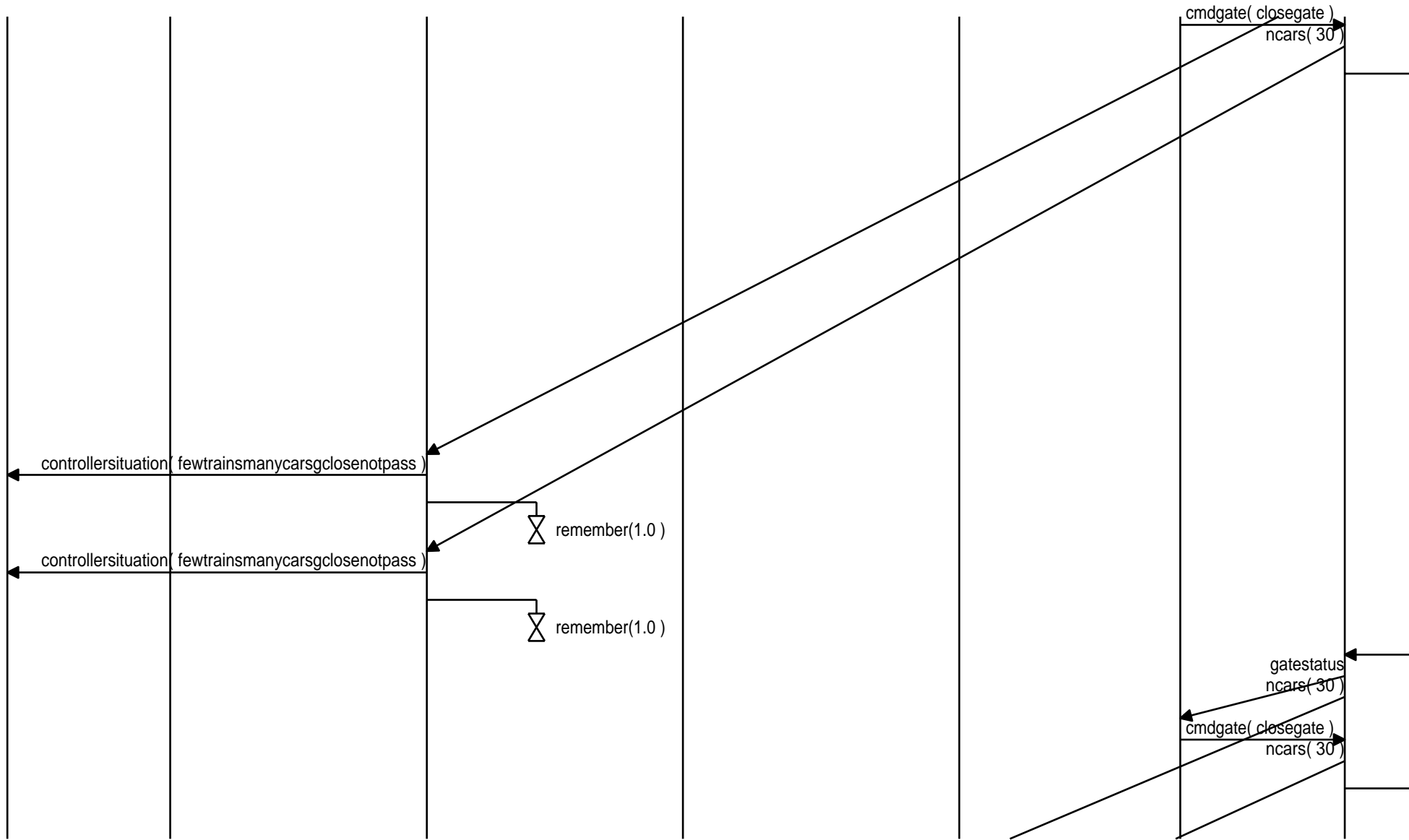

, time\_out(1.0)

trainpositiontoenv( 4,2,slow )

t(1.0)

solorstop( red )

, time\_out(1.0)



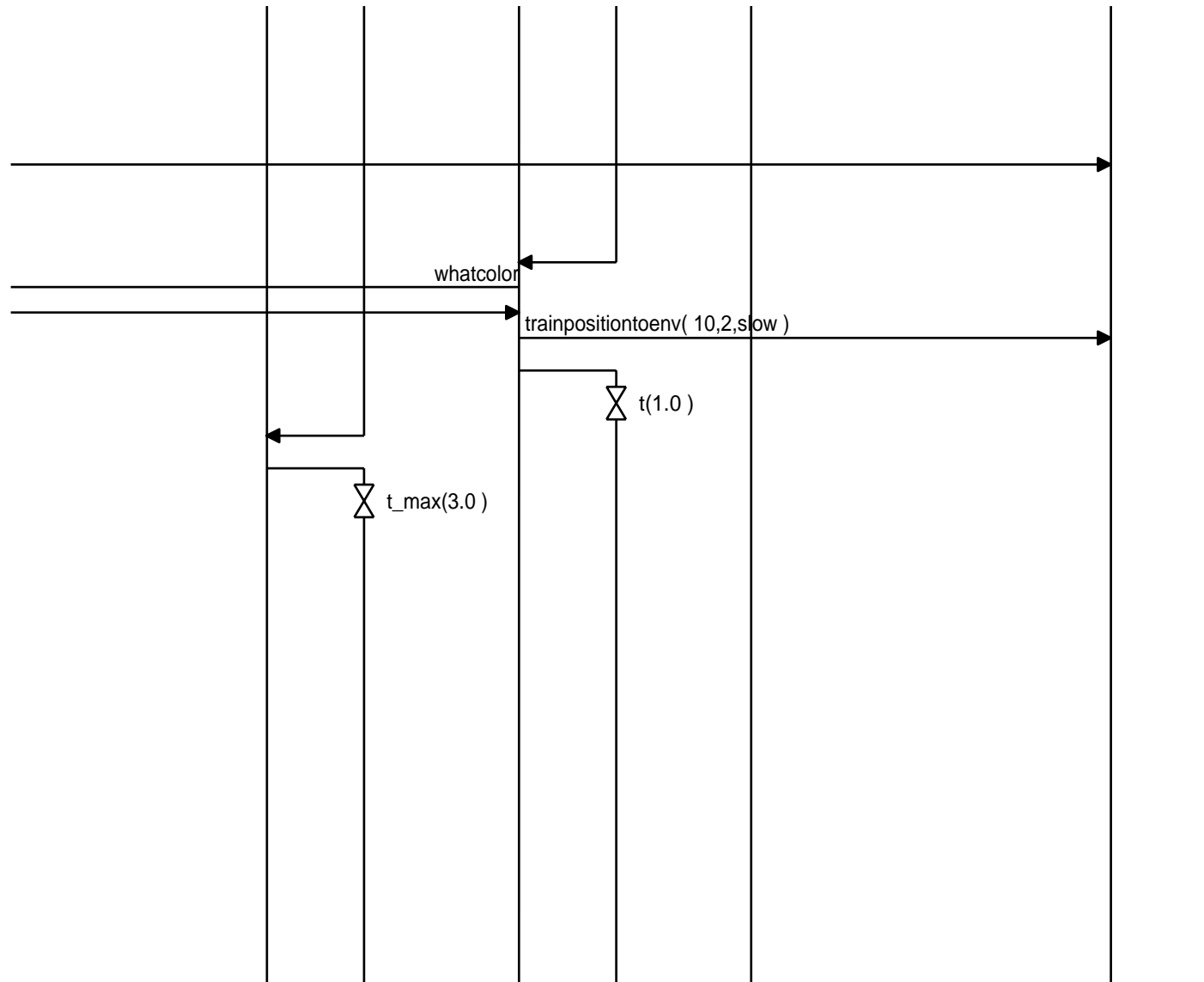

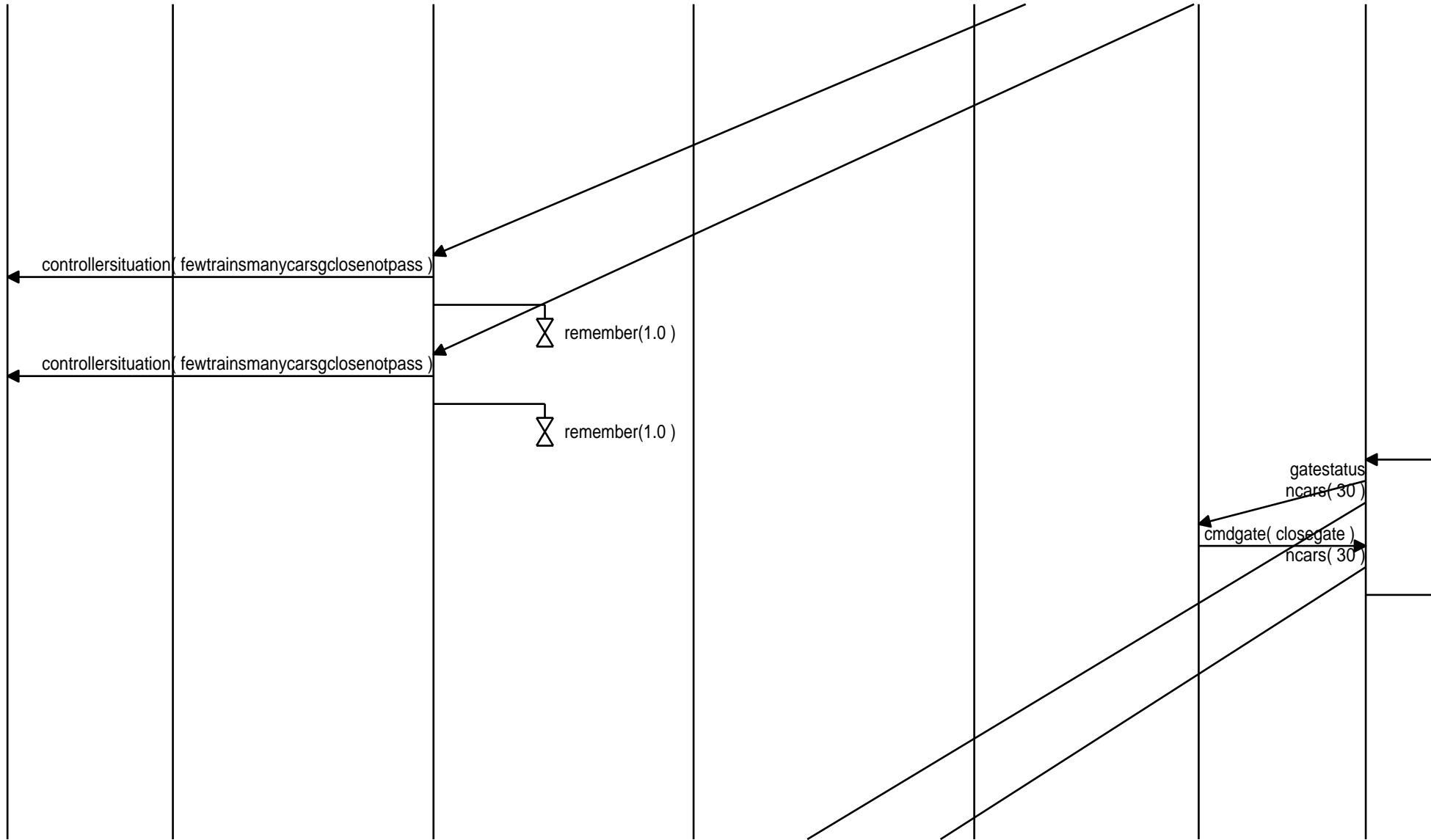

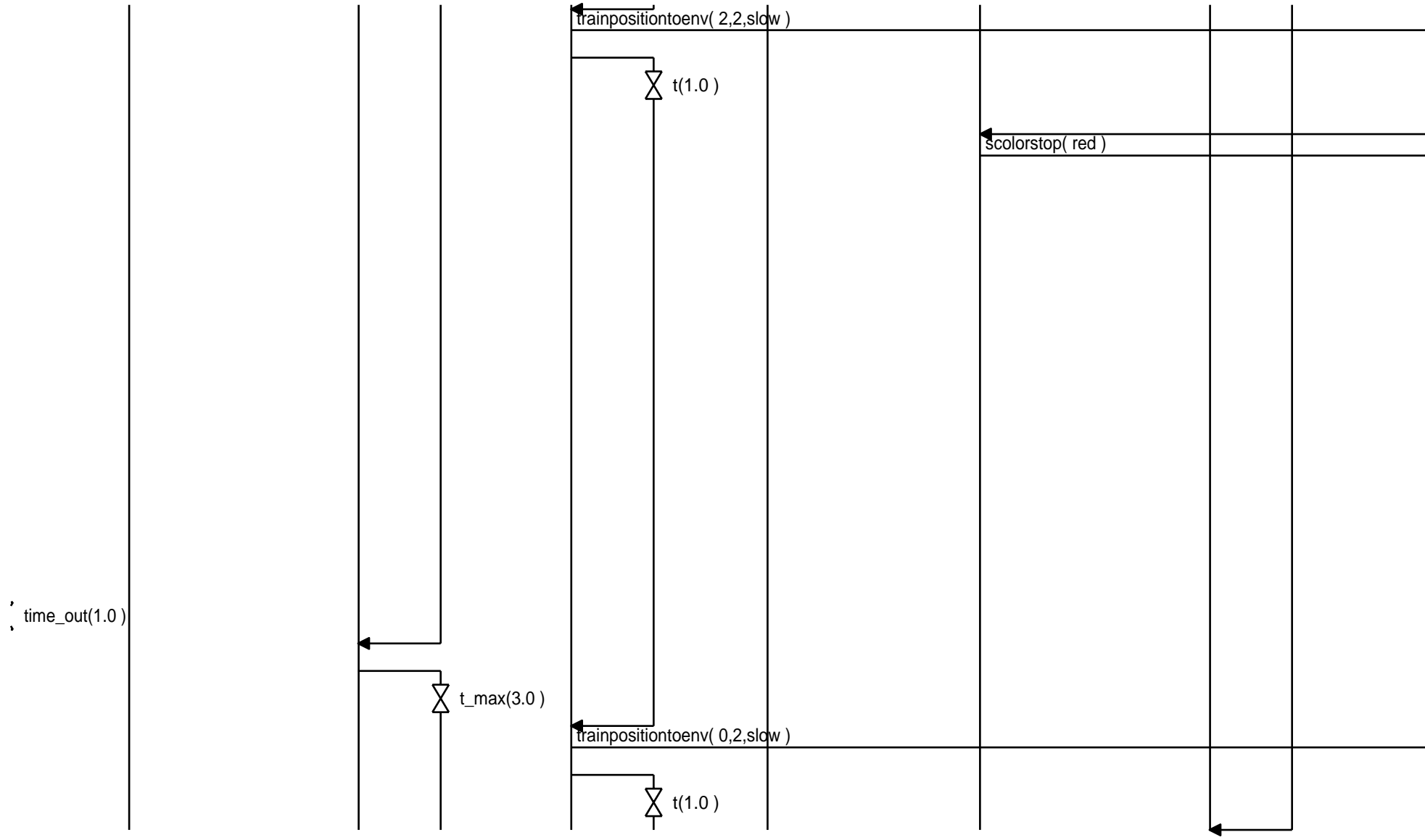

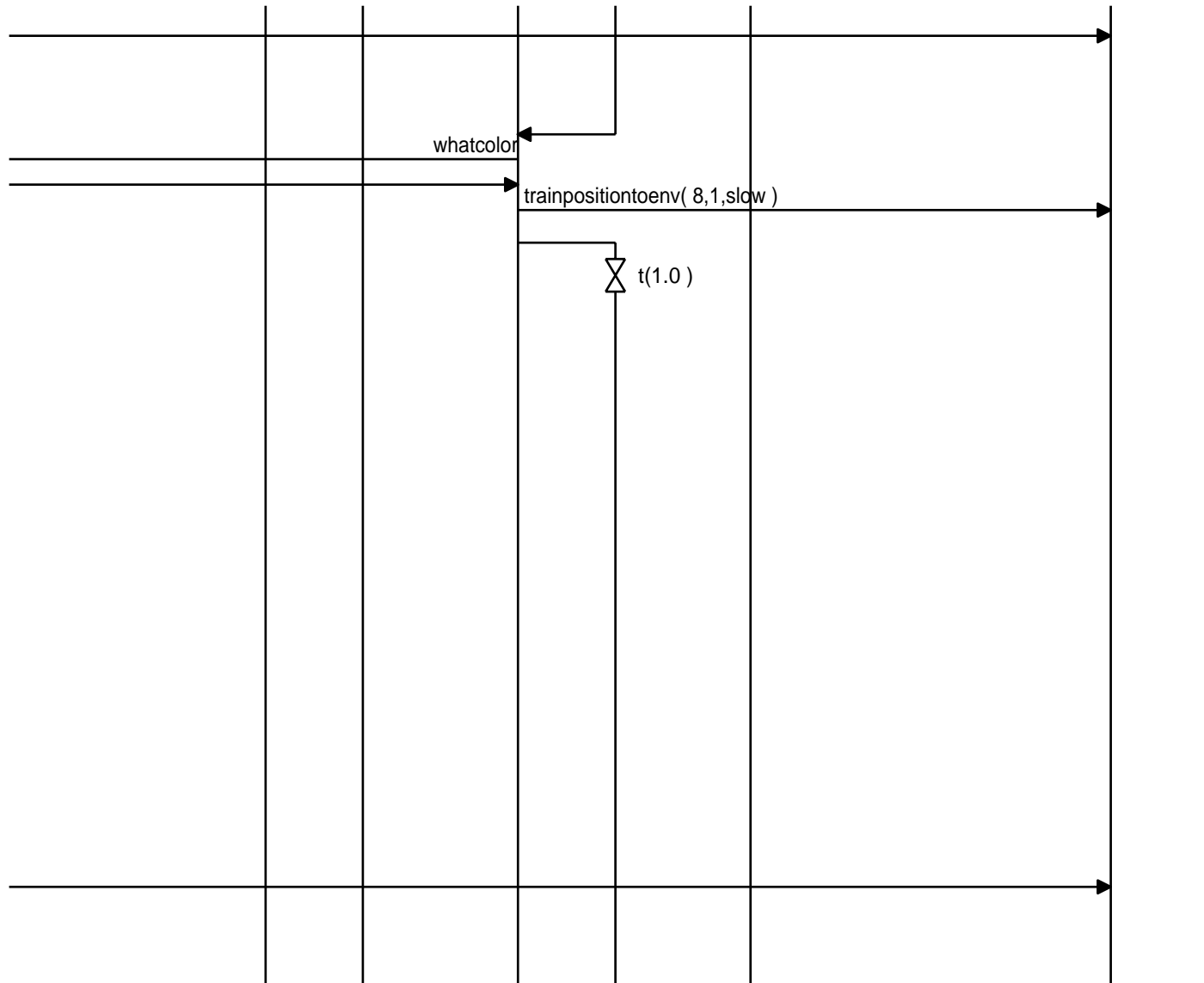

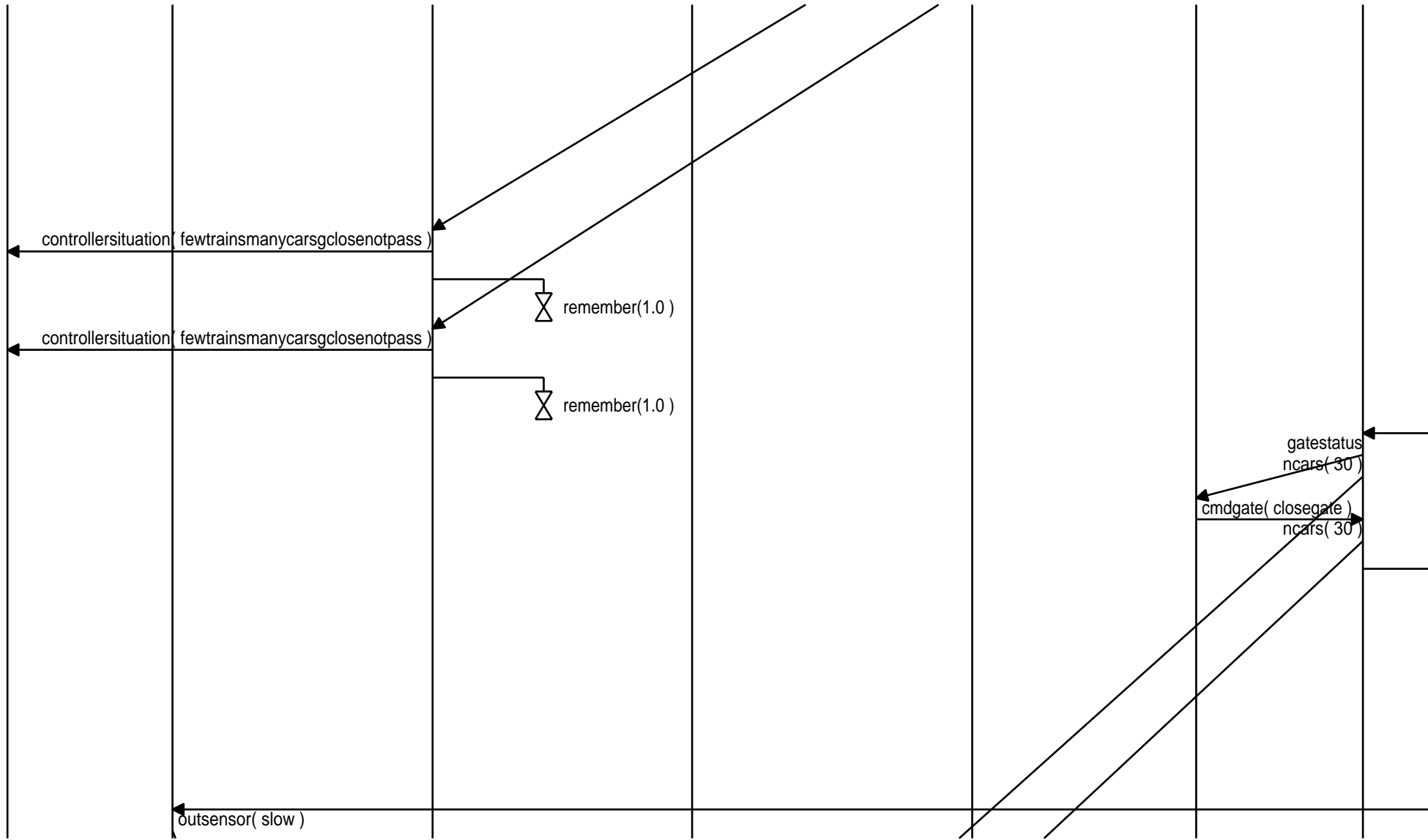

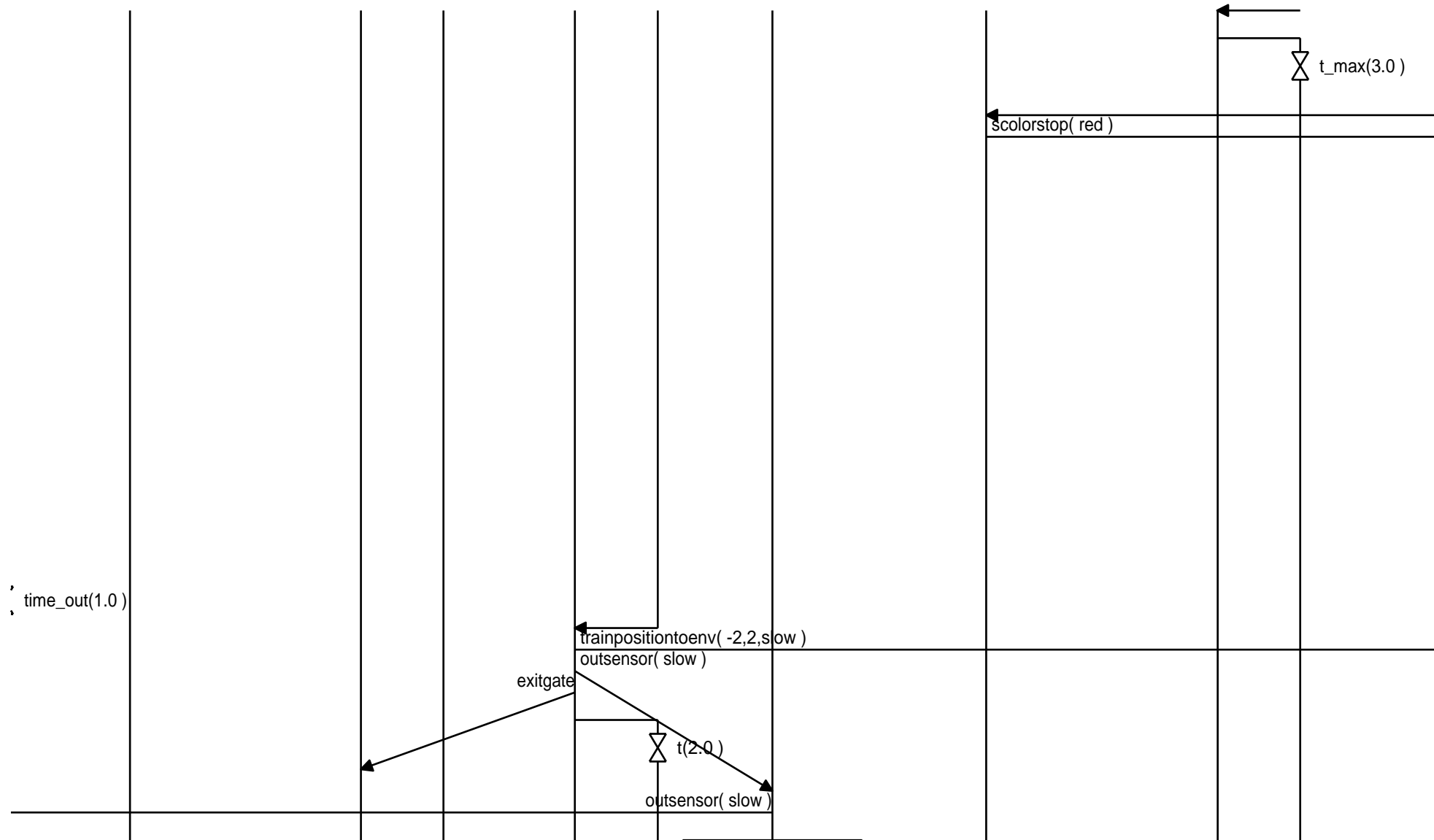

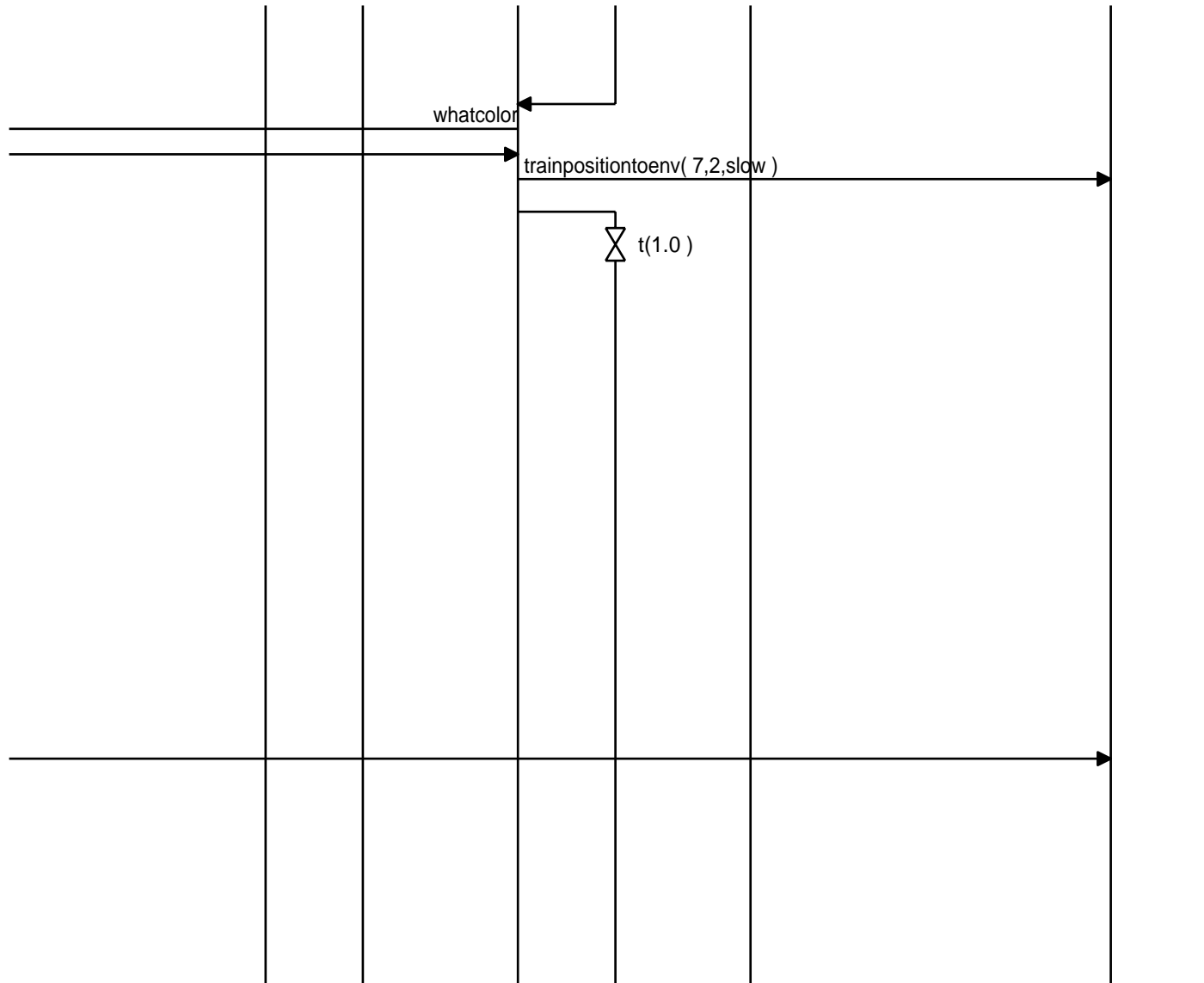

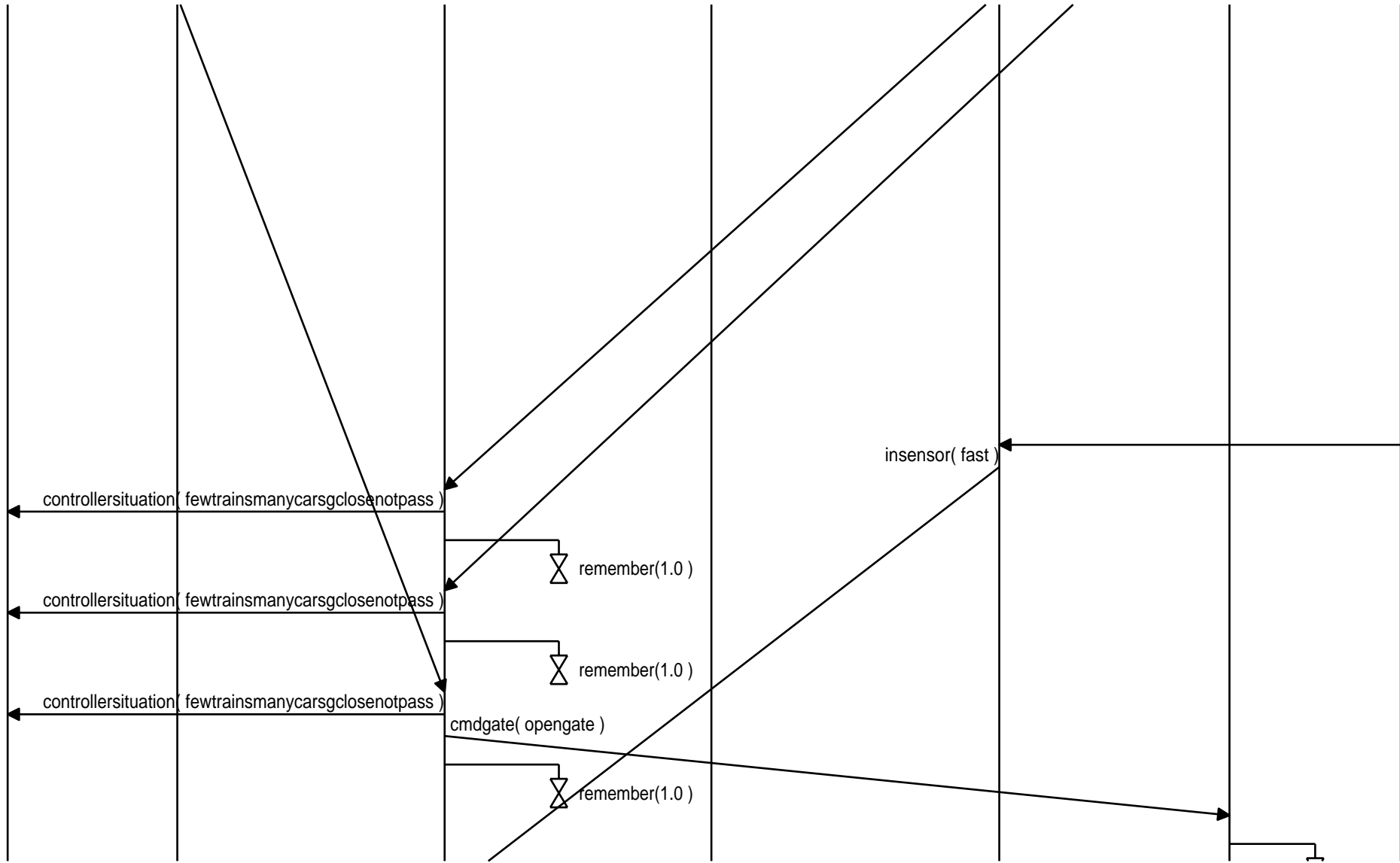





←solorstop( red )

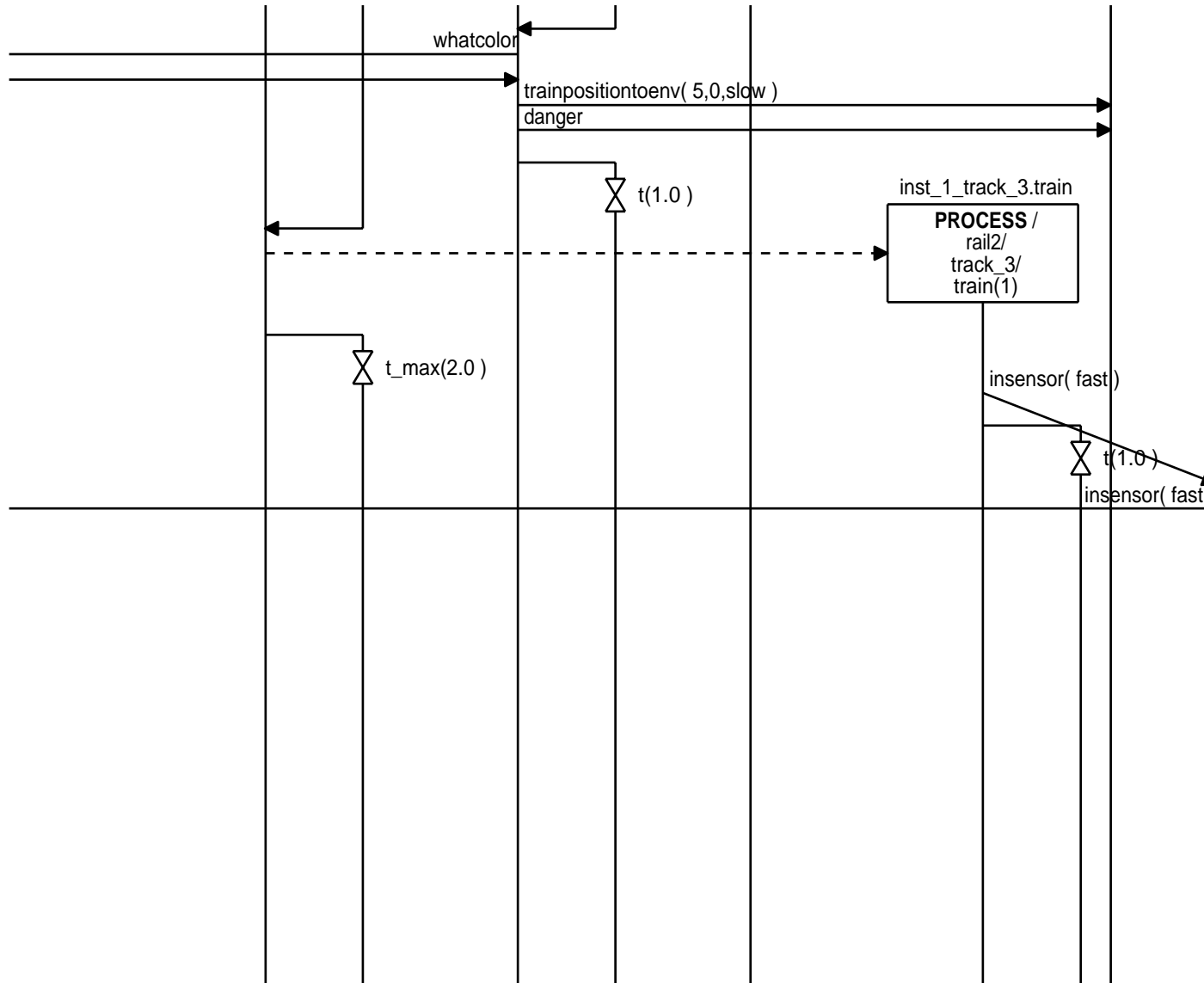

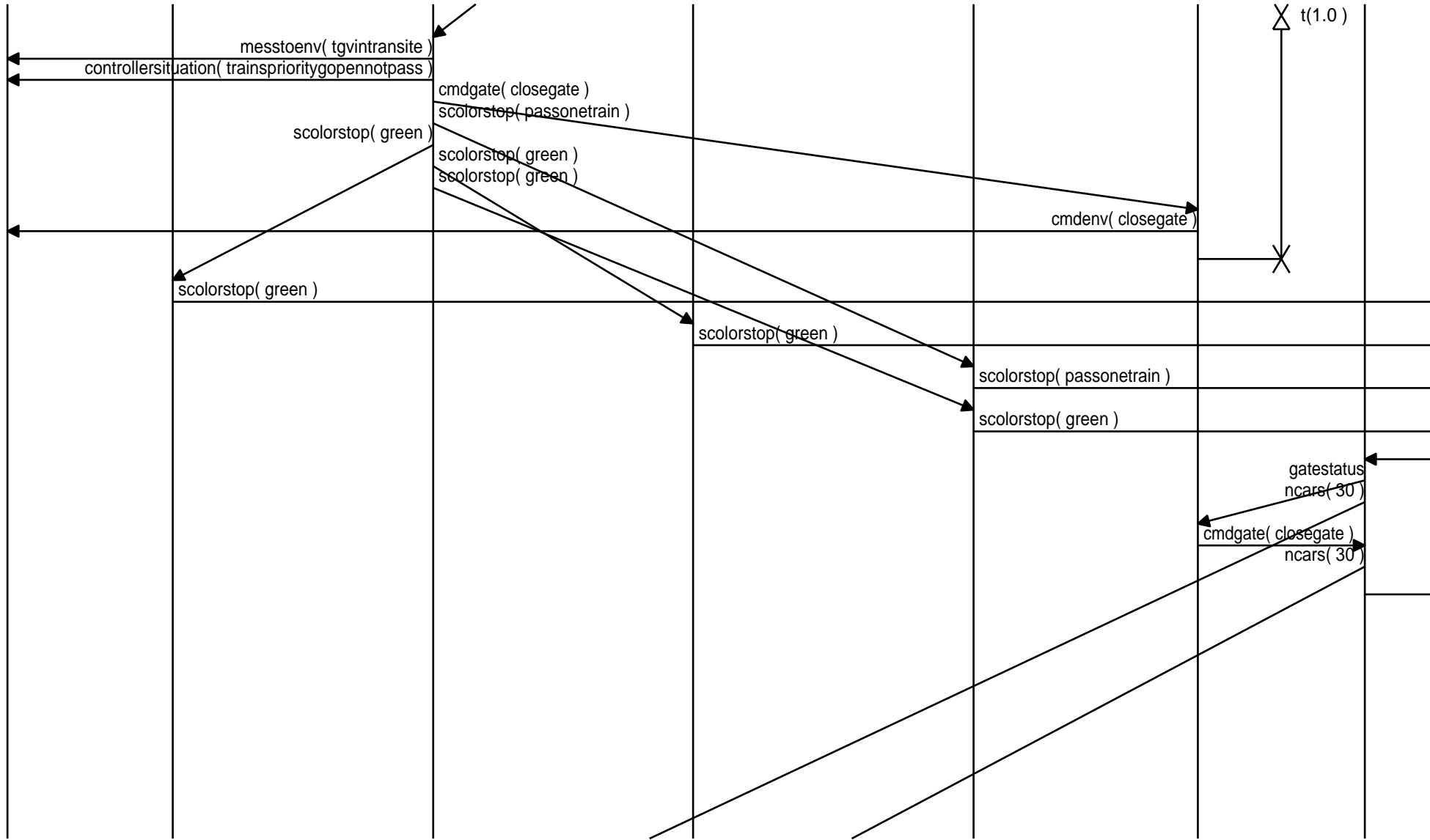

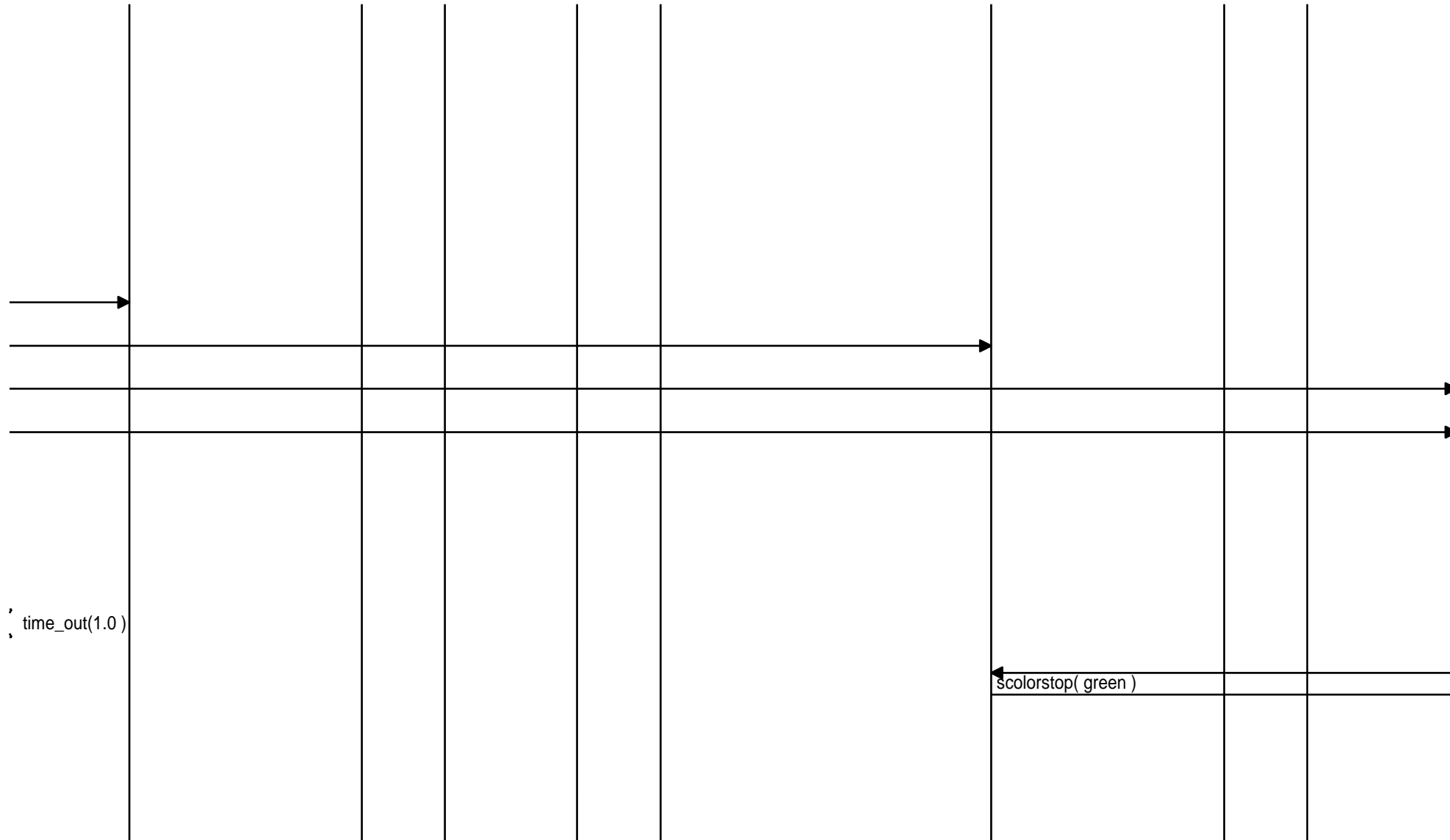

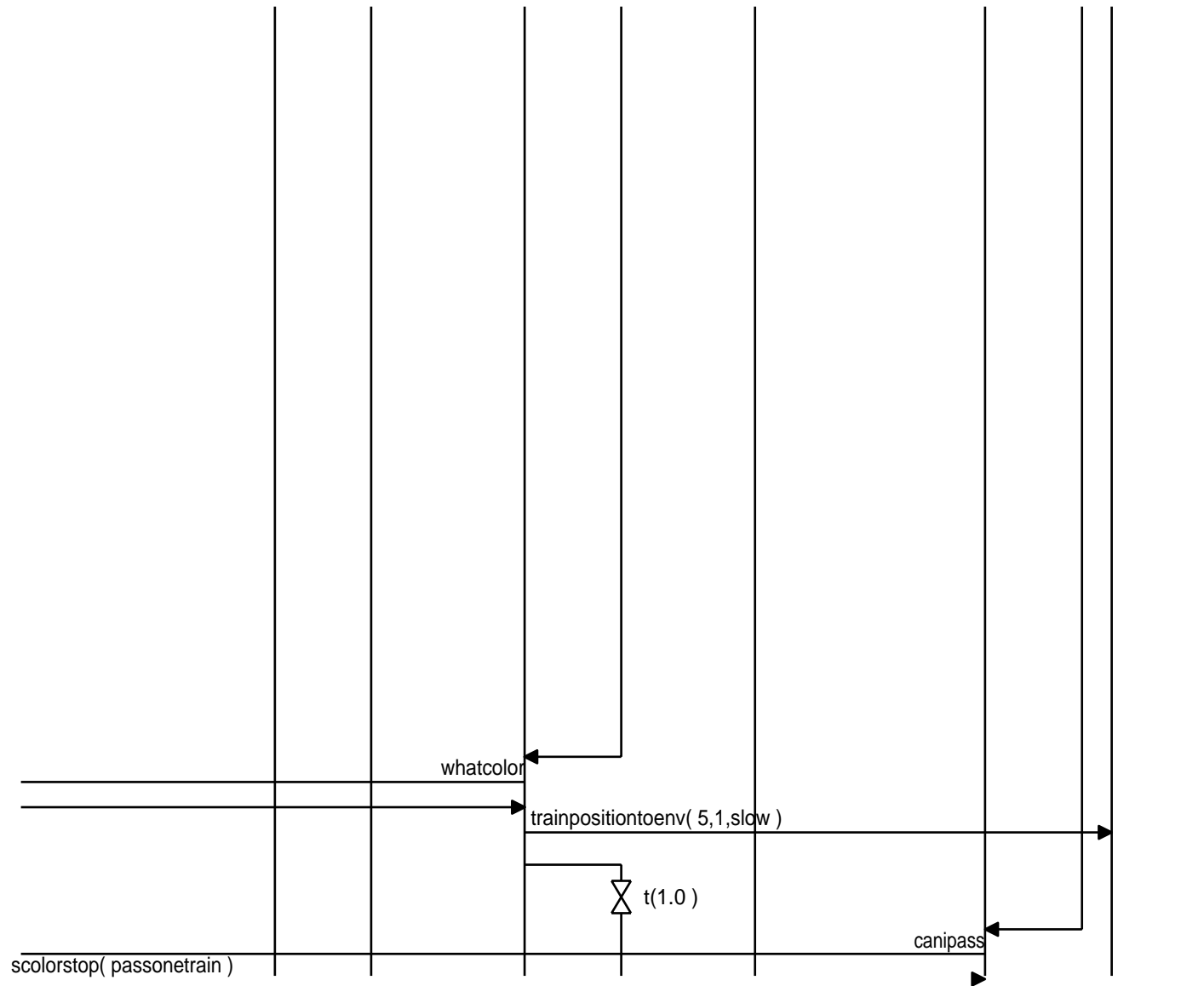

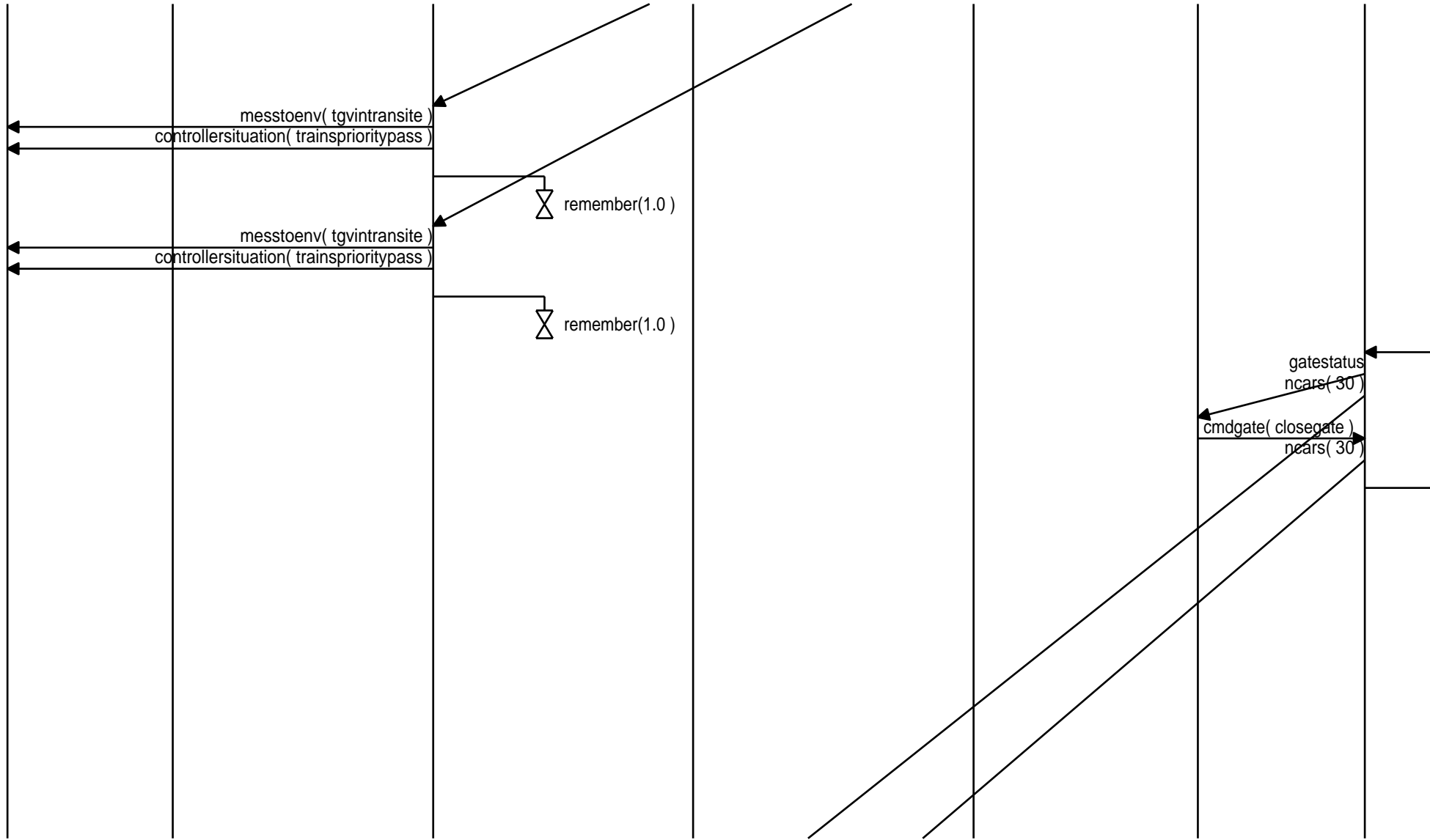

time\_out(1.0)

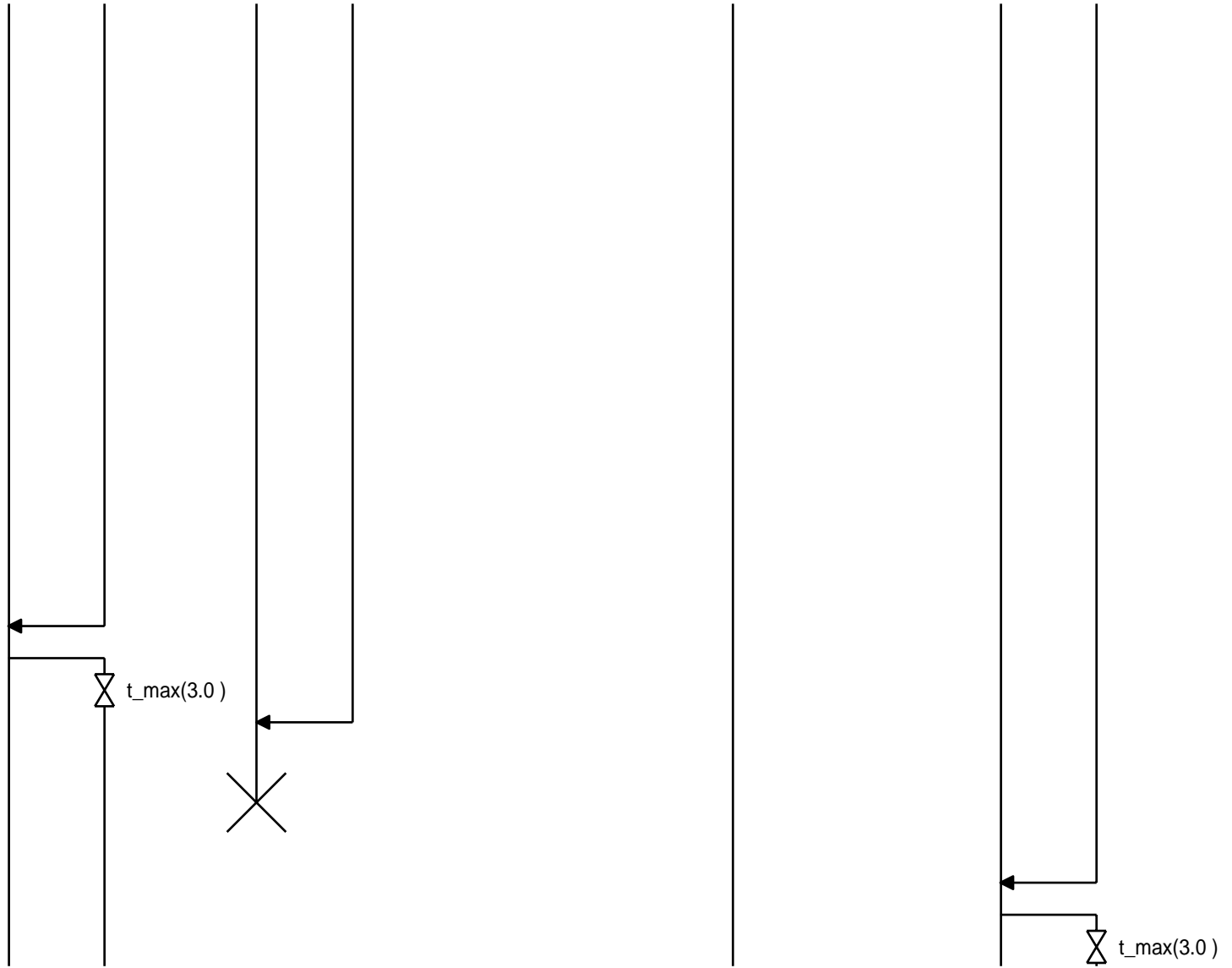

trainpositiontoenv( 15,4,fast )

t(1.0)



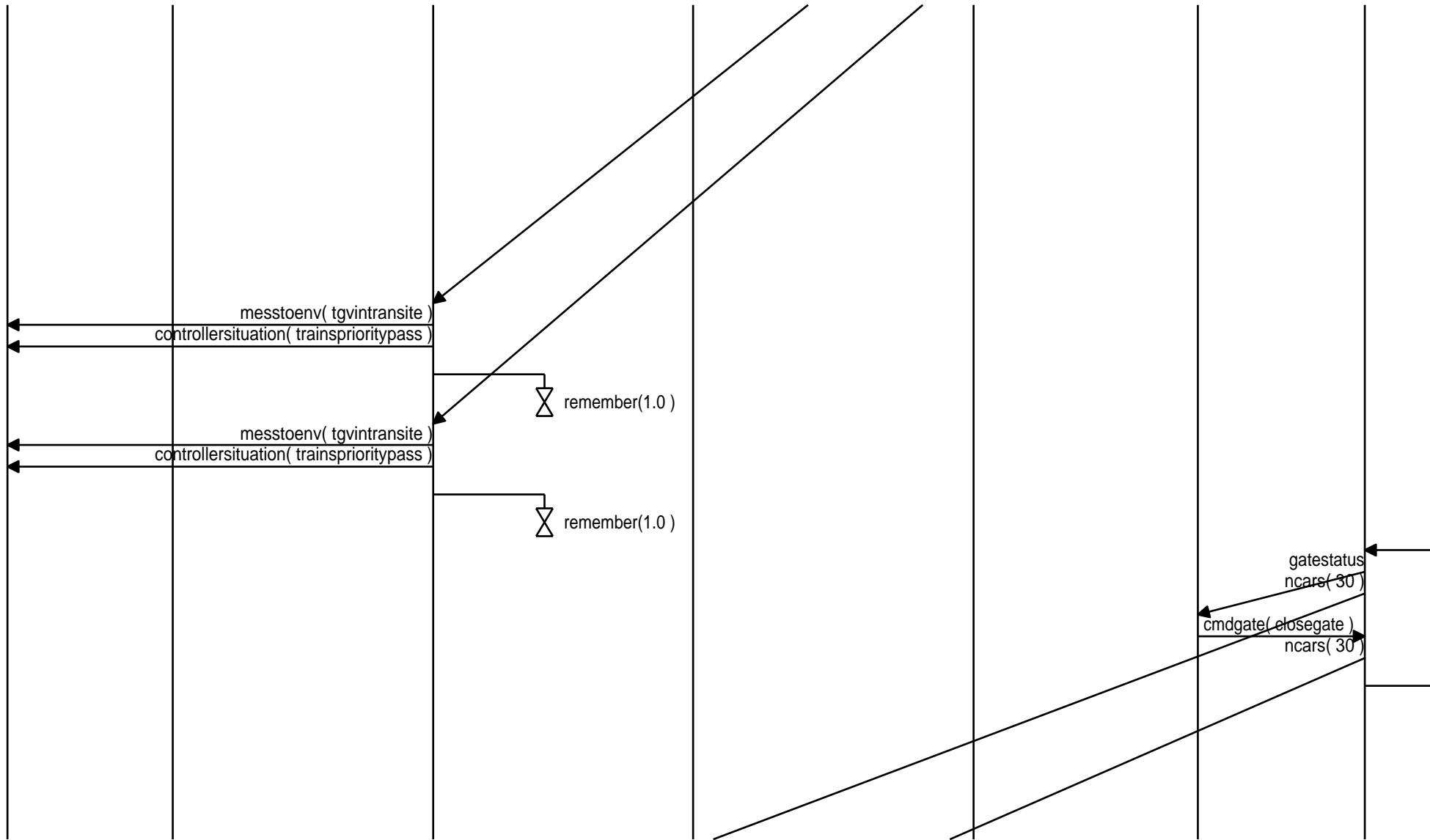

, time\_out(1.0)

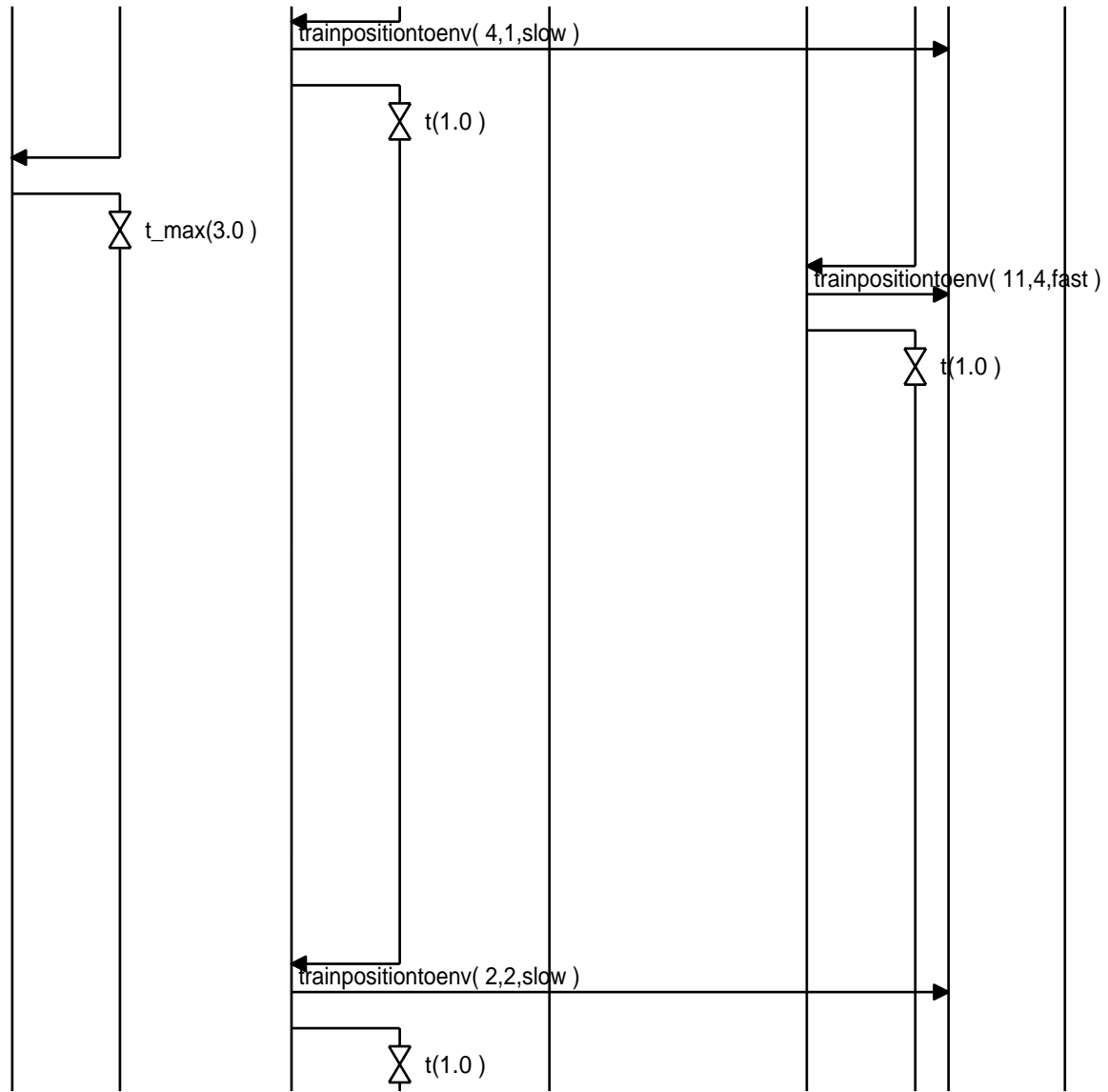

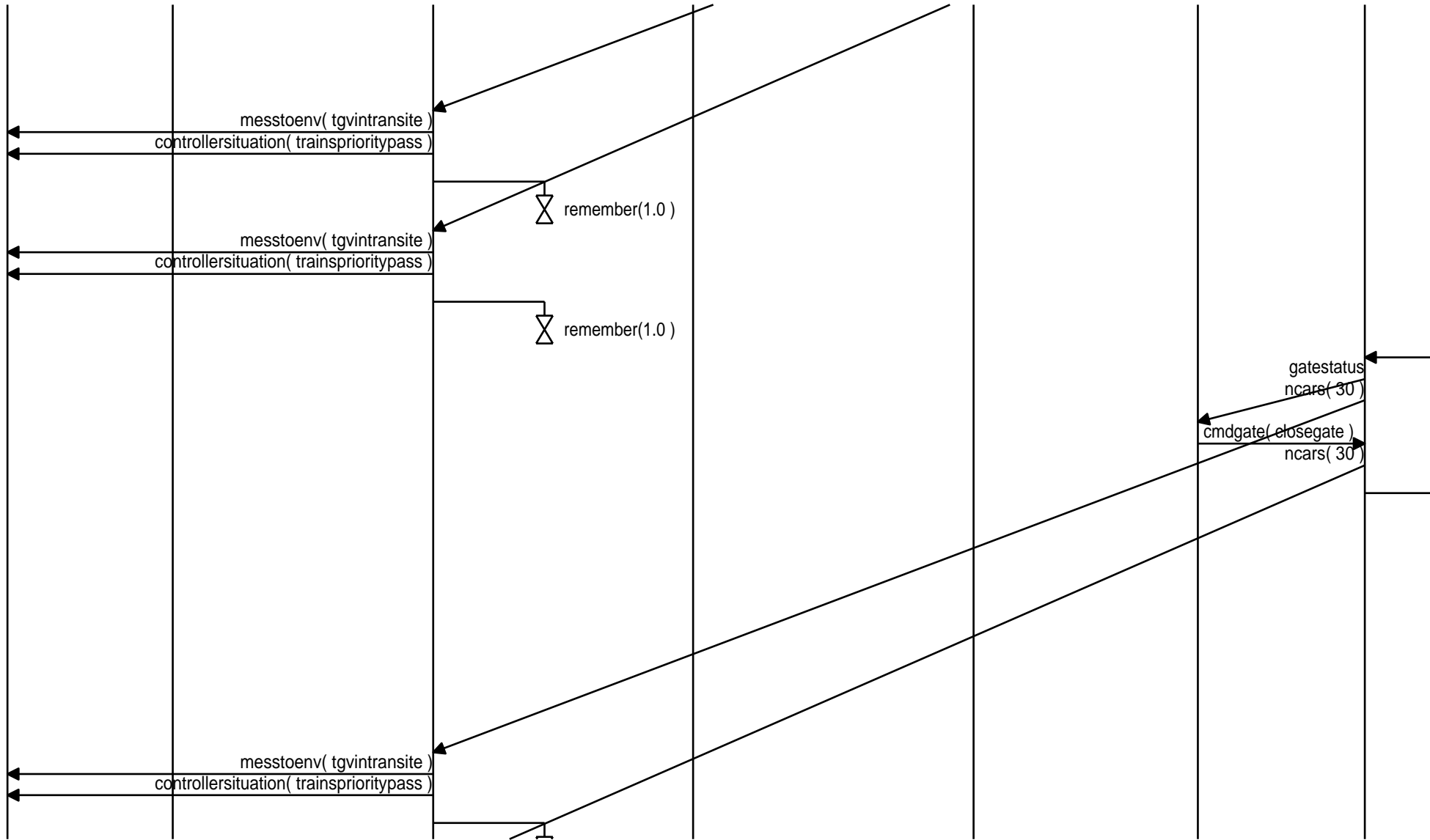

, time\_out(1.0)

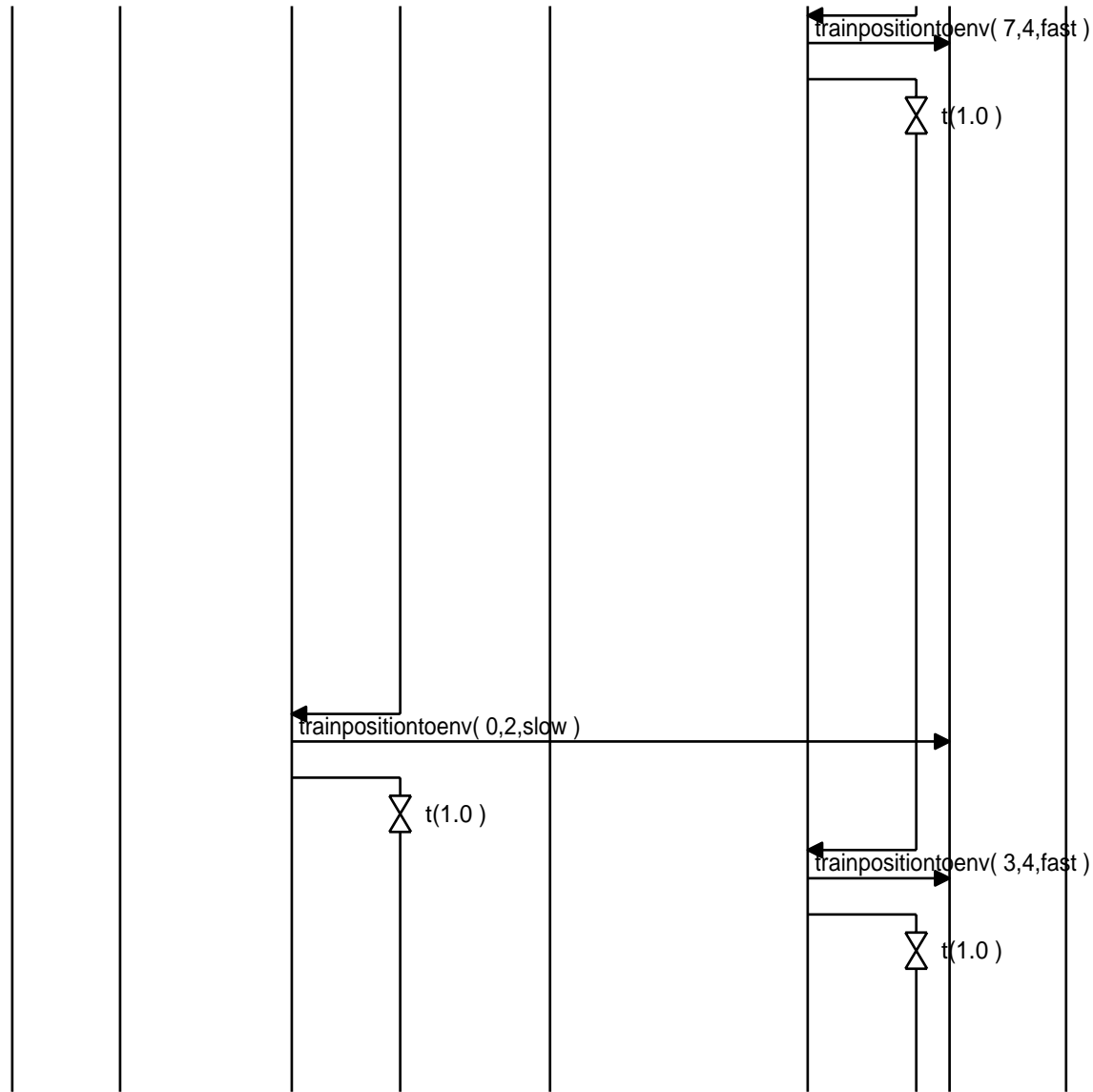

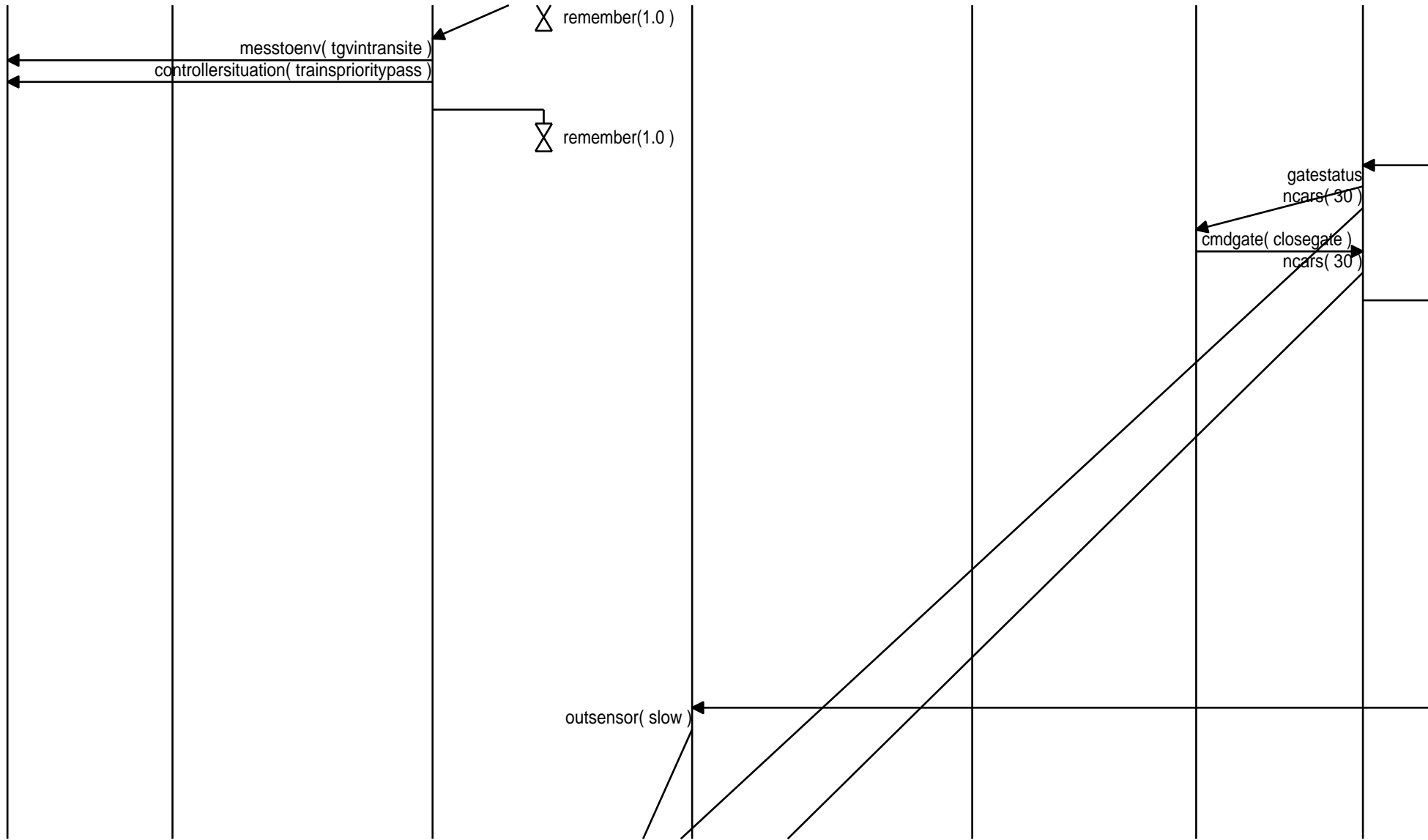

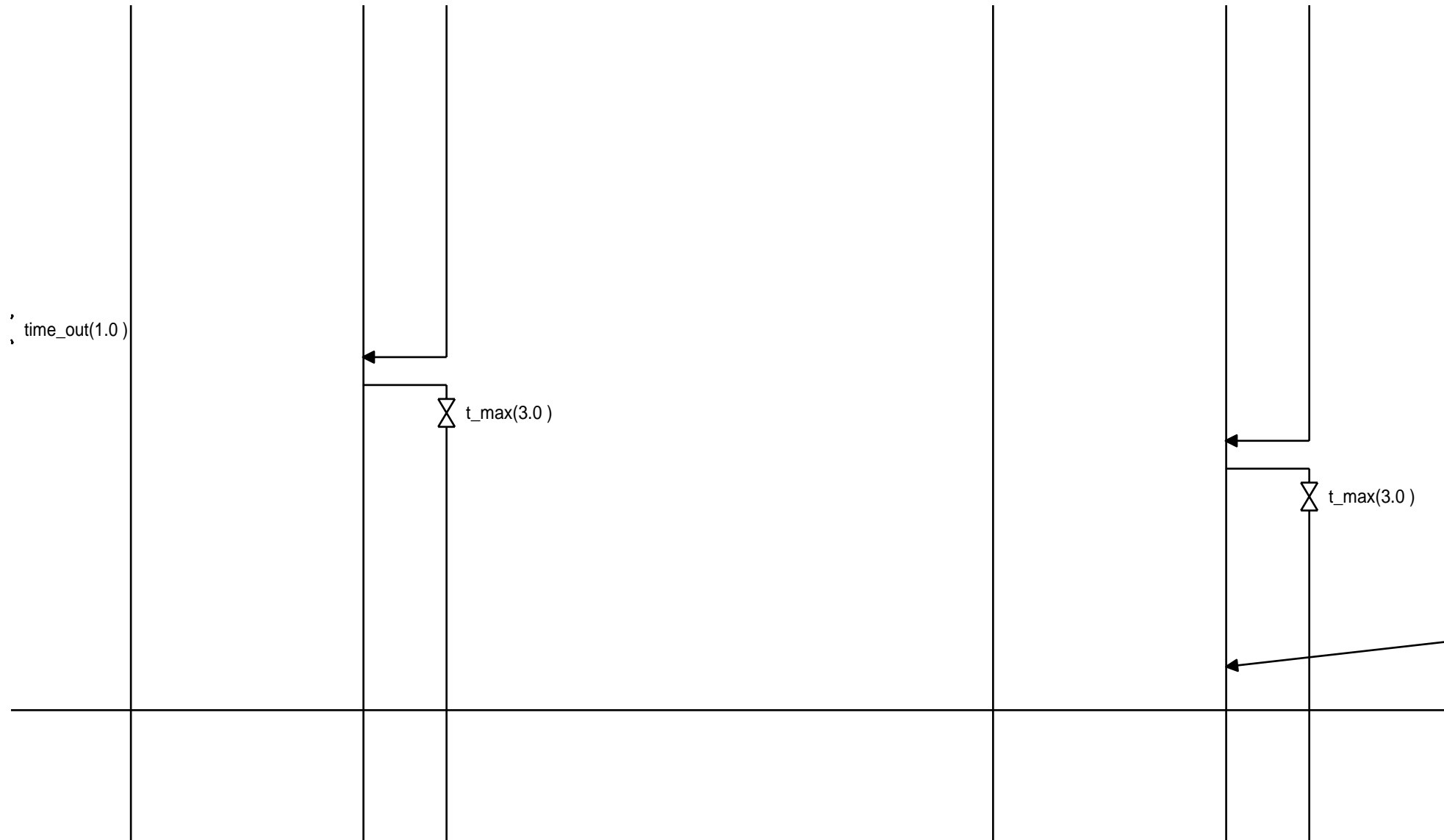



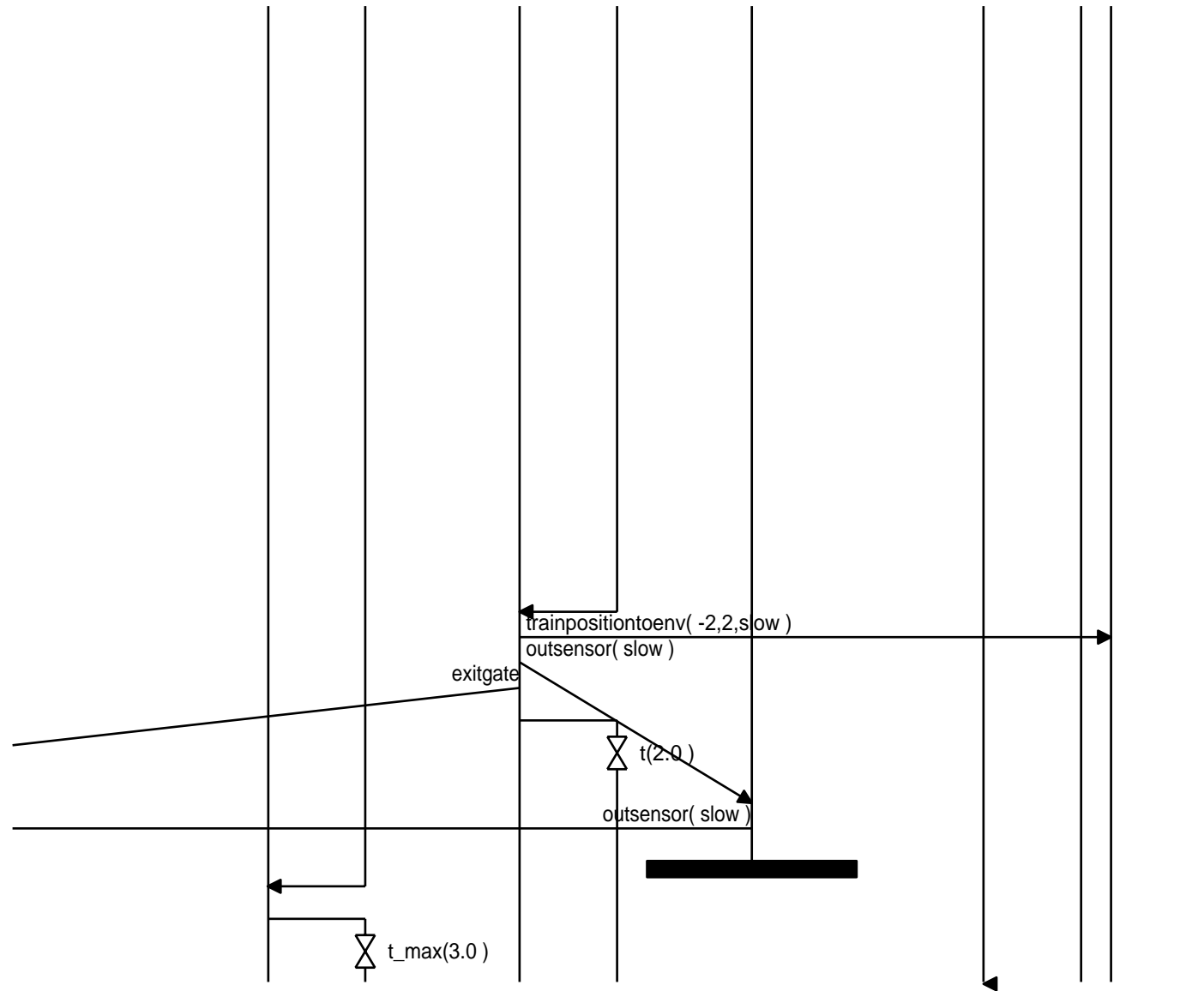

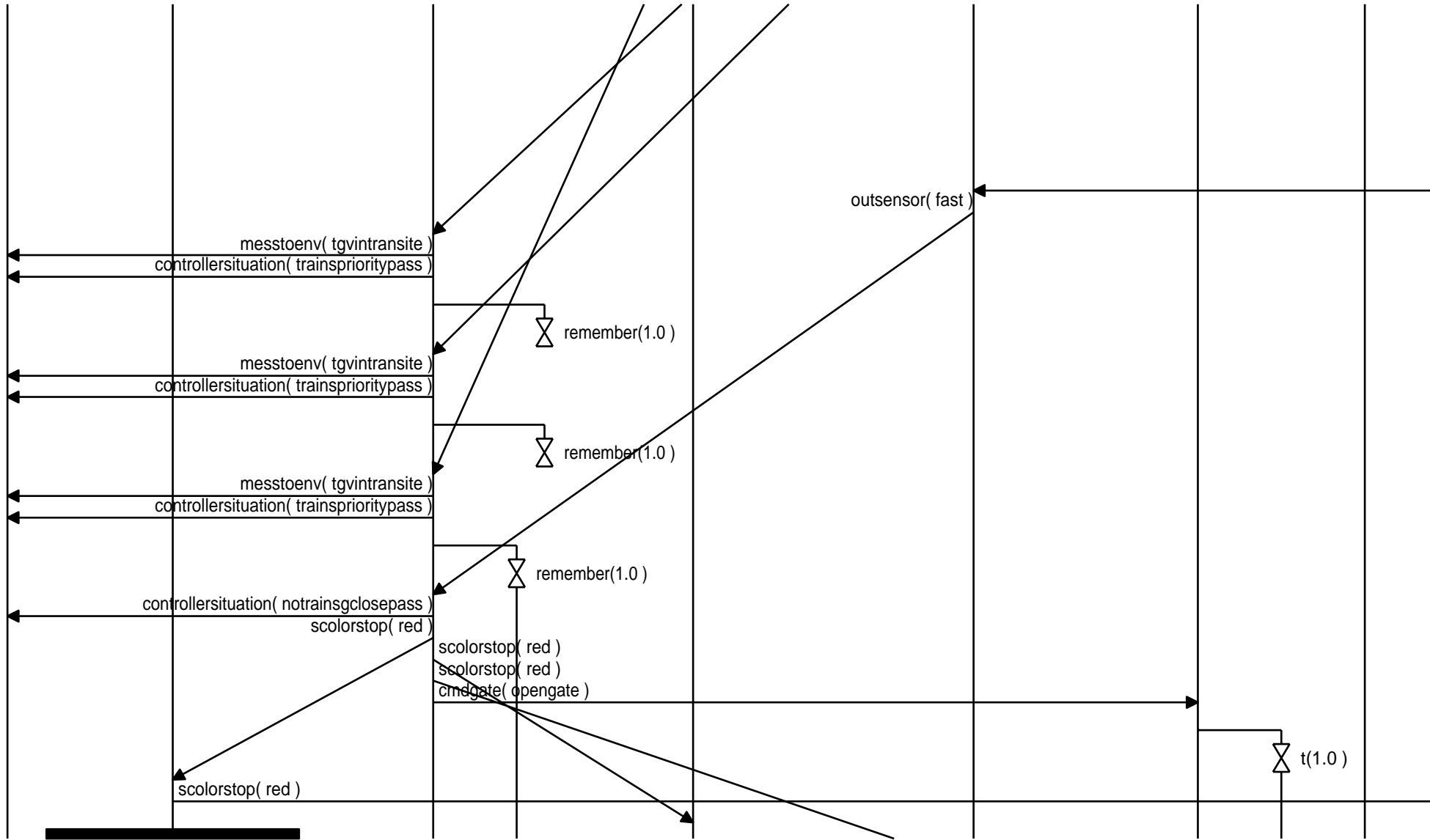

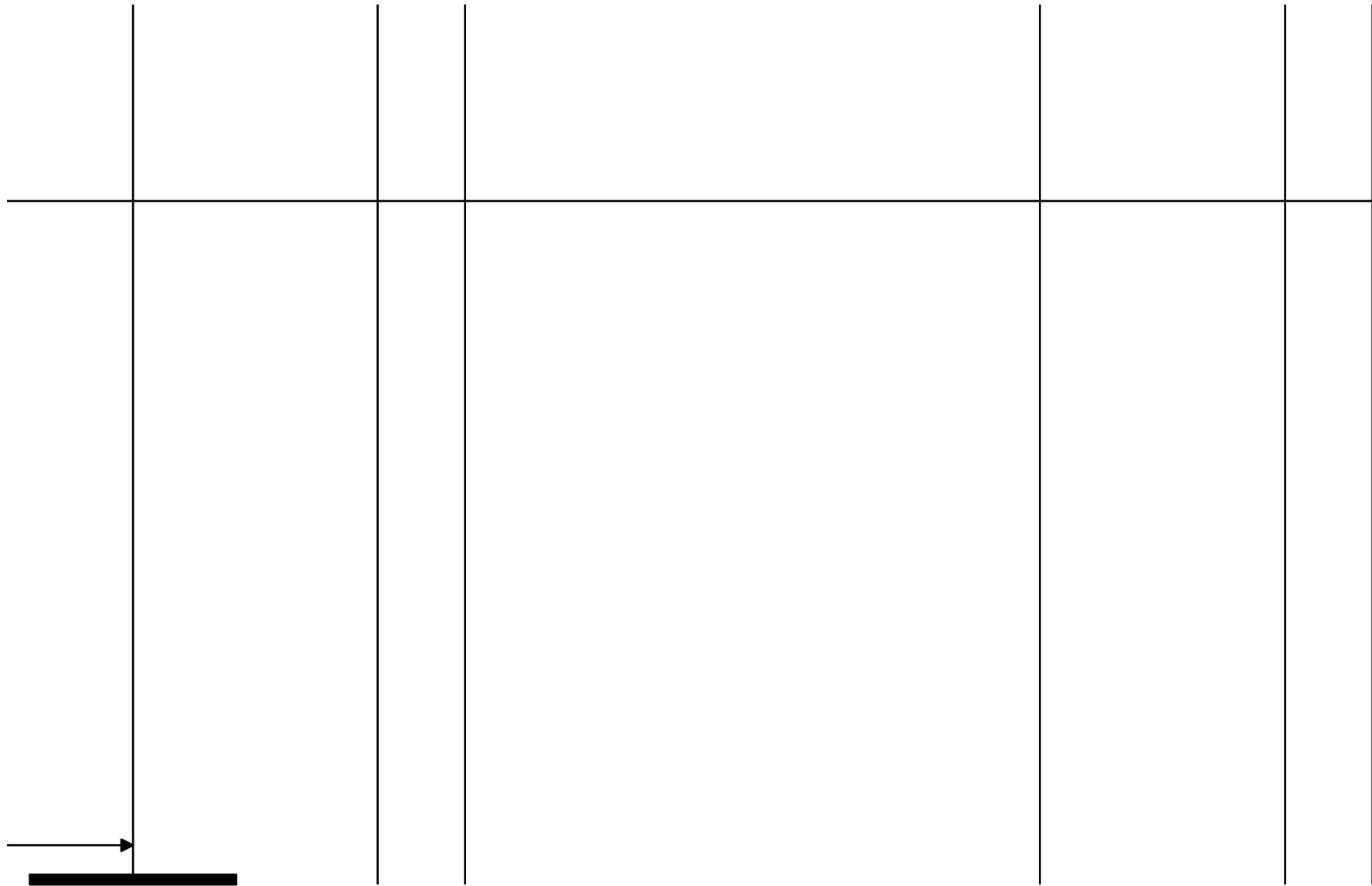

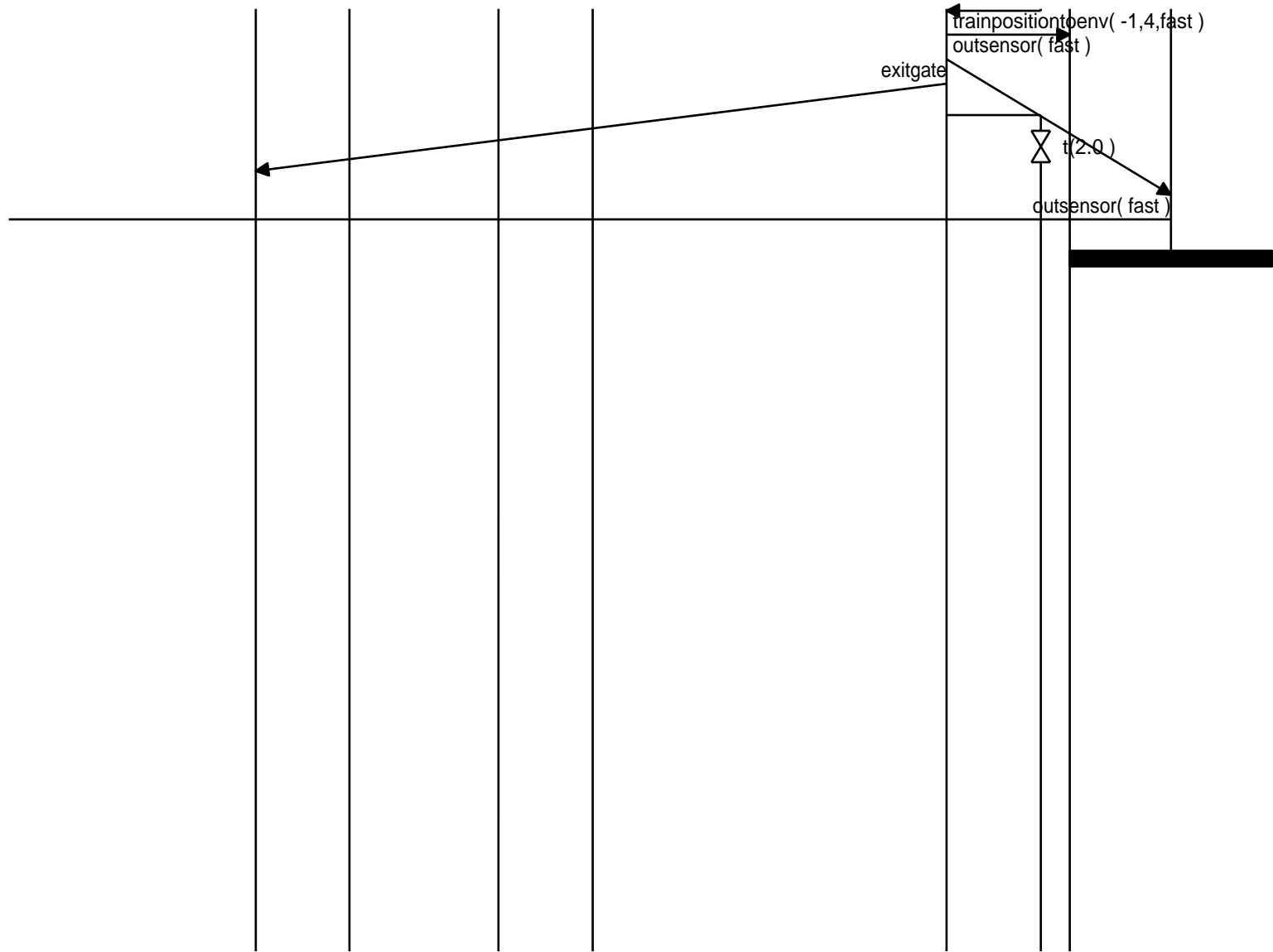

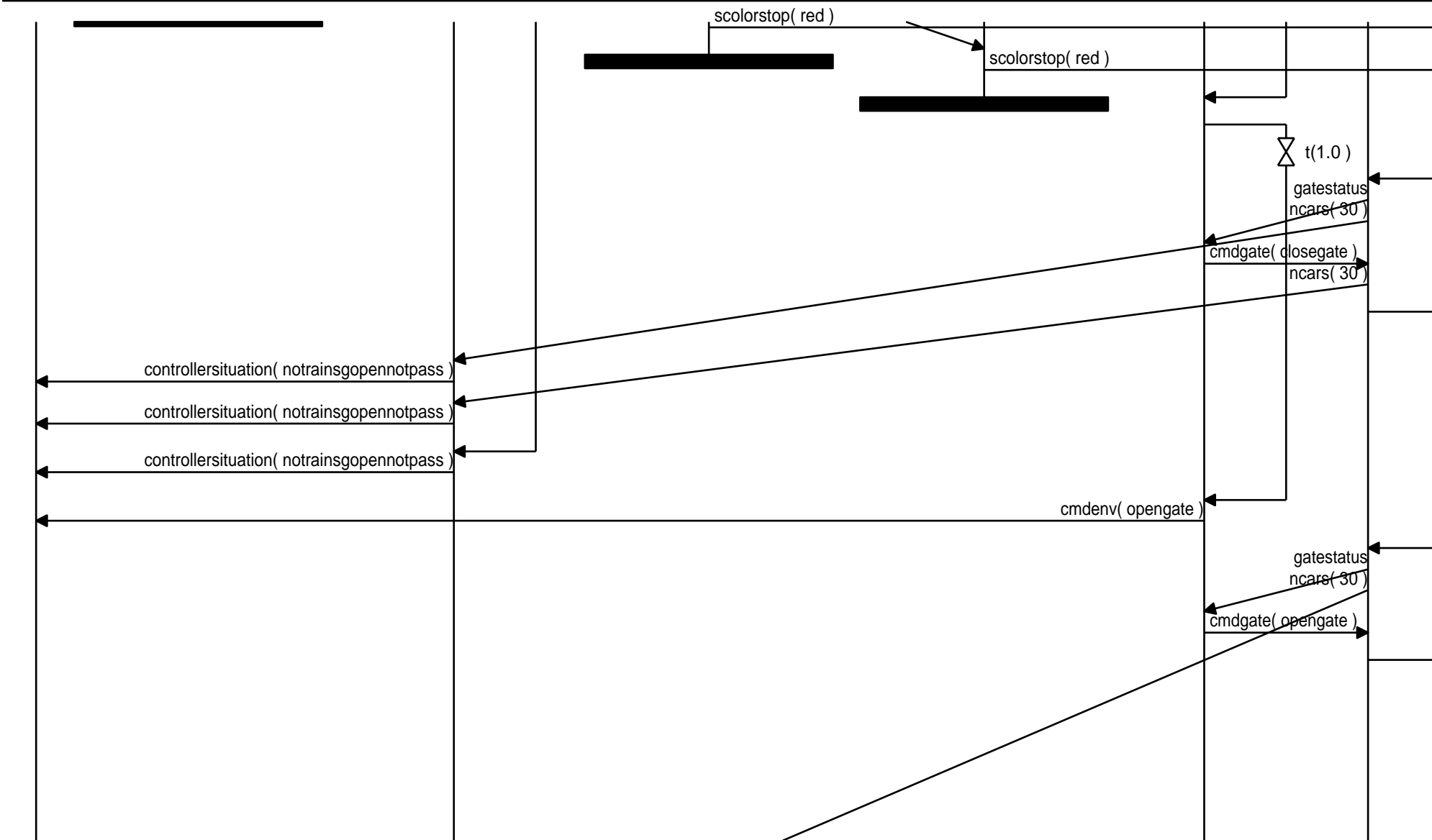

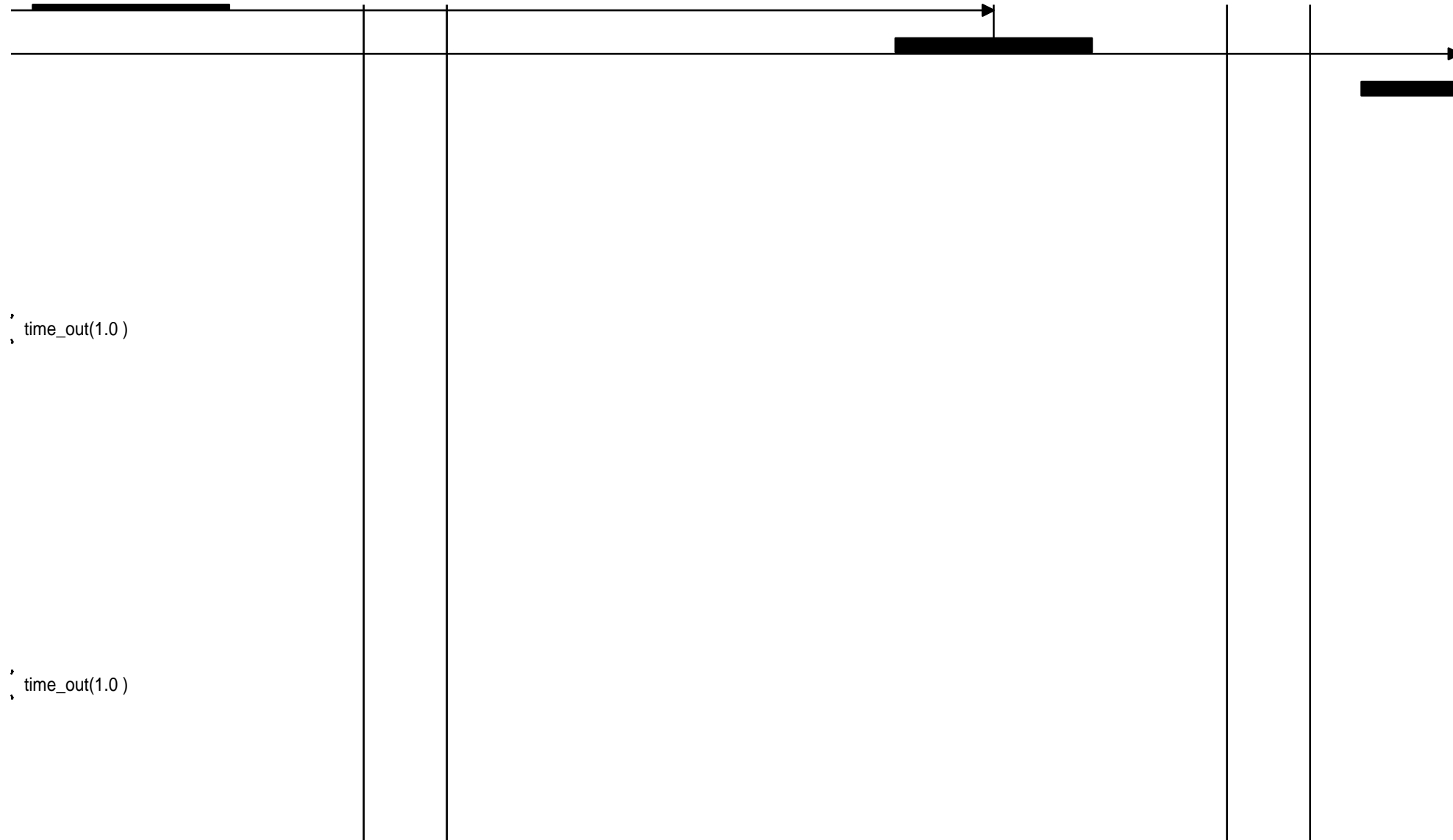

time\_out(1.0)

time\_out(1.0)

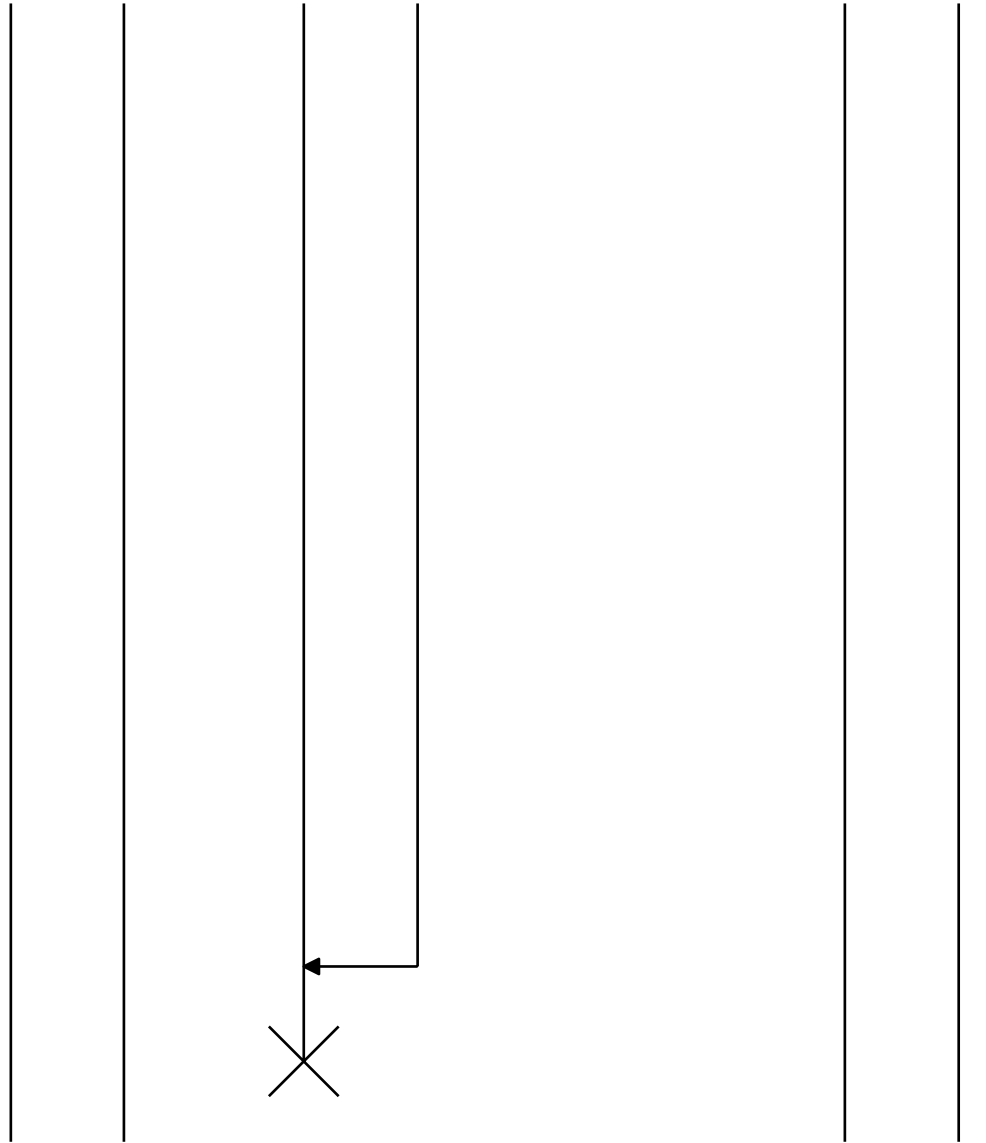

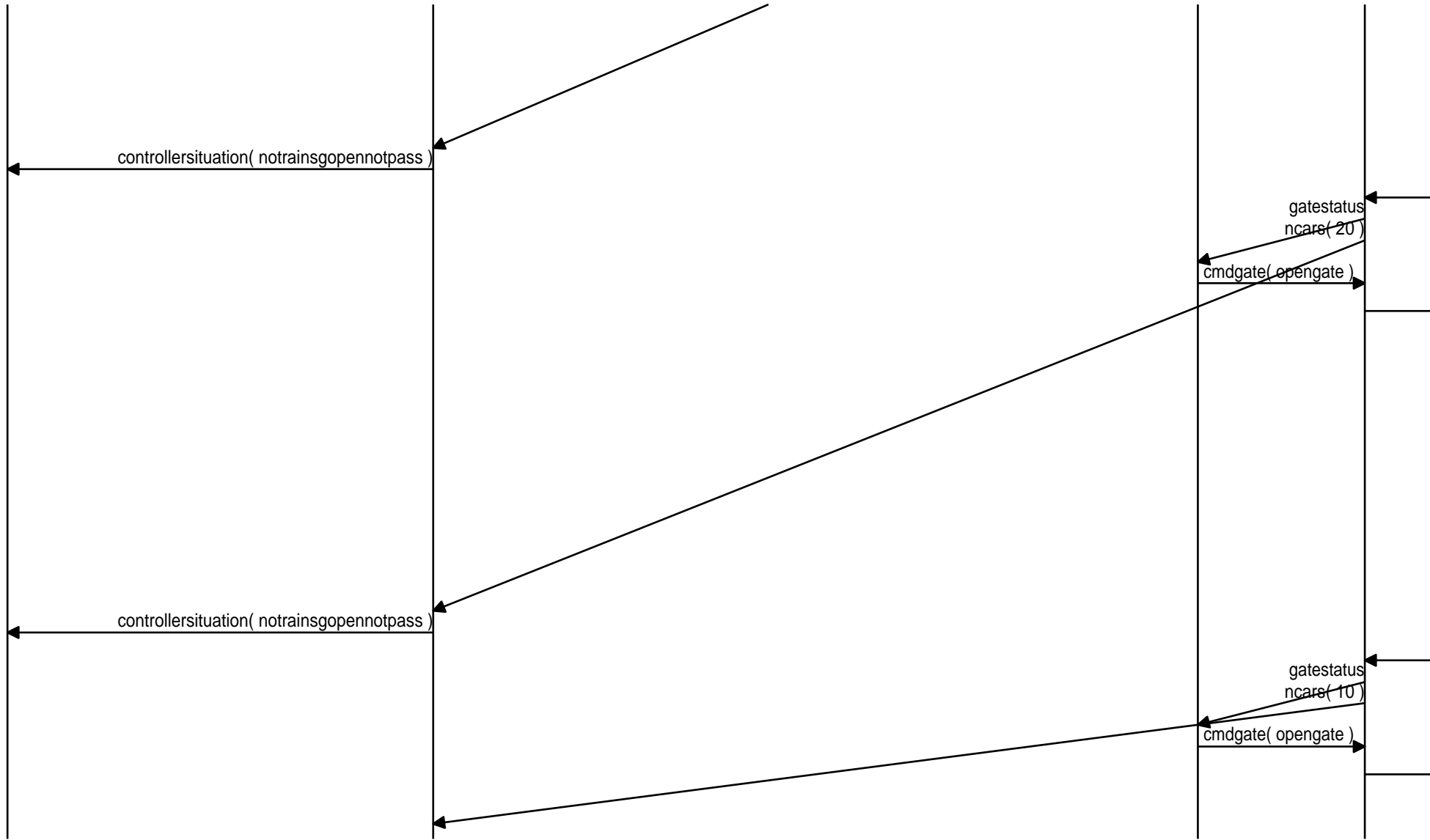



' time\_out(1.0)

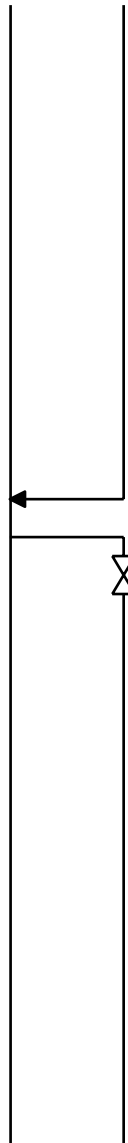

t\_max(3.0)

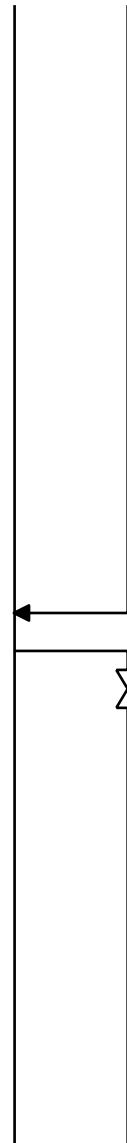

t\_max(3.0)



' time\_out(1.0)

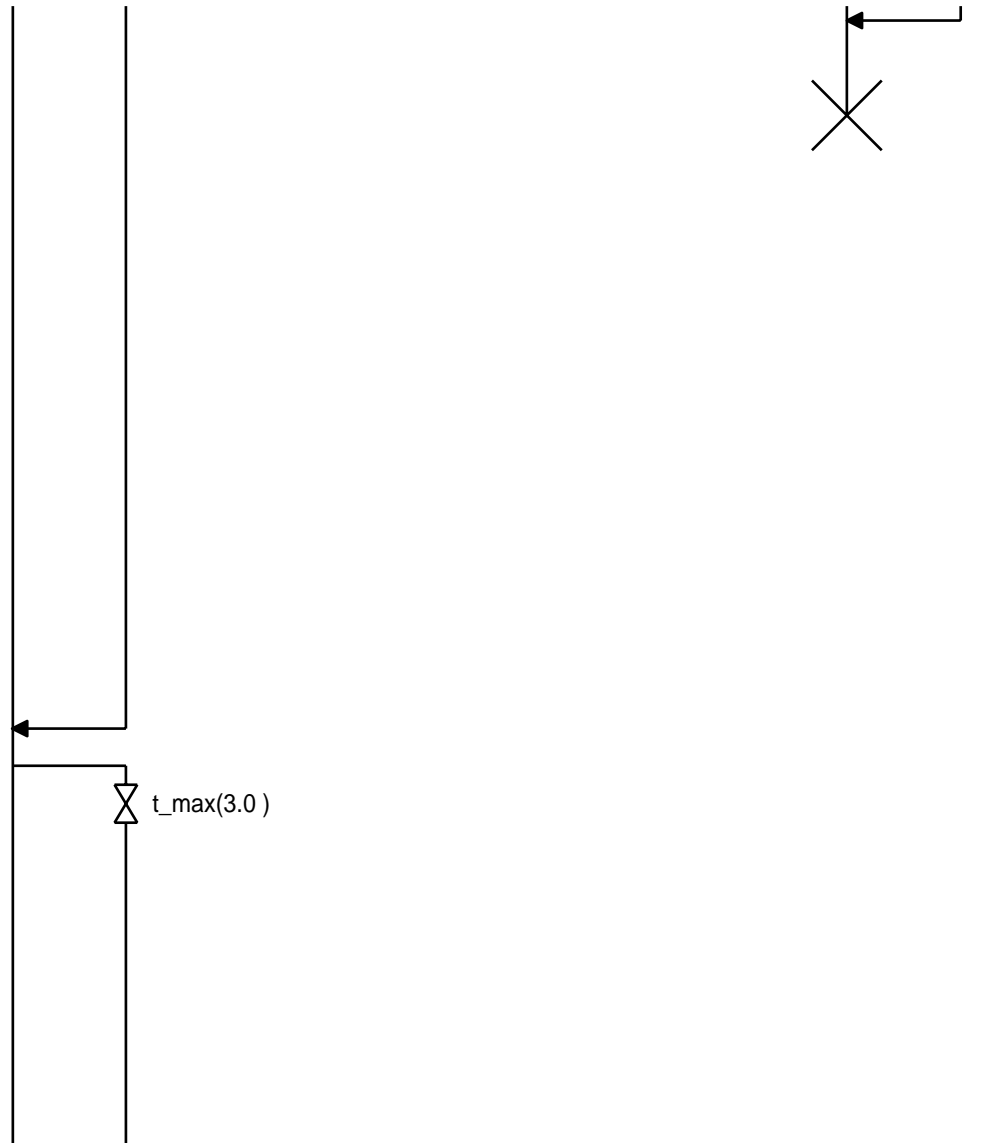

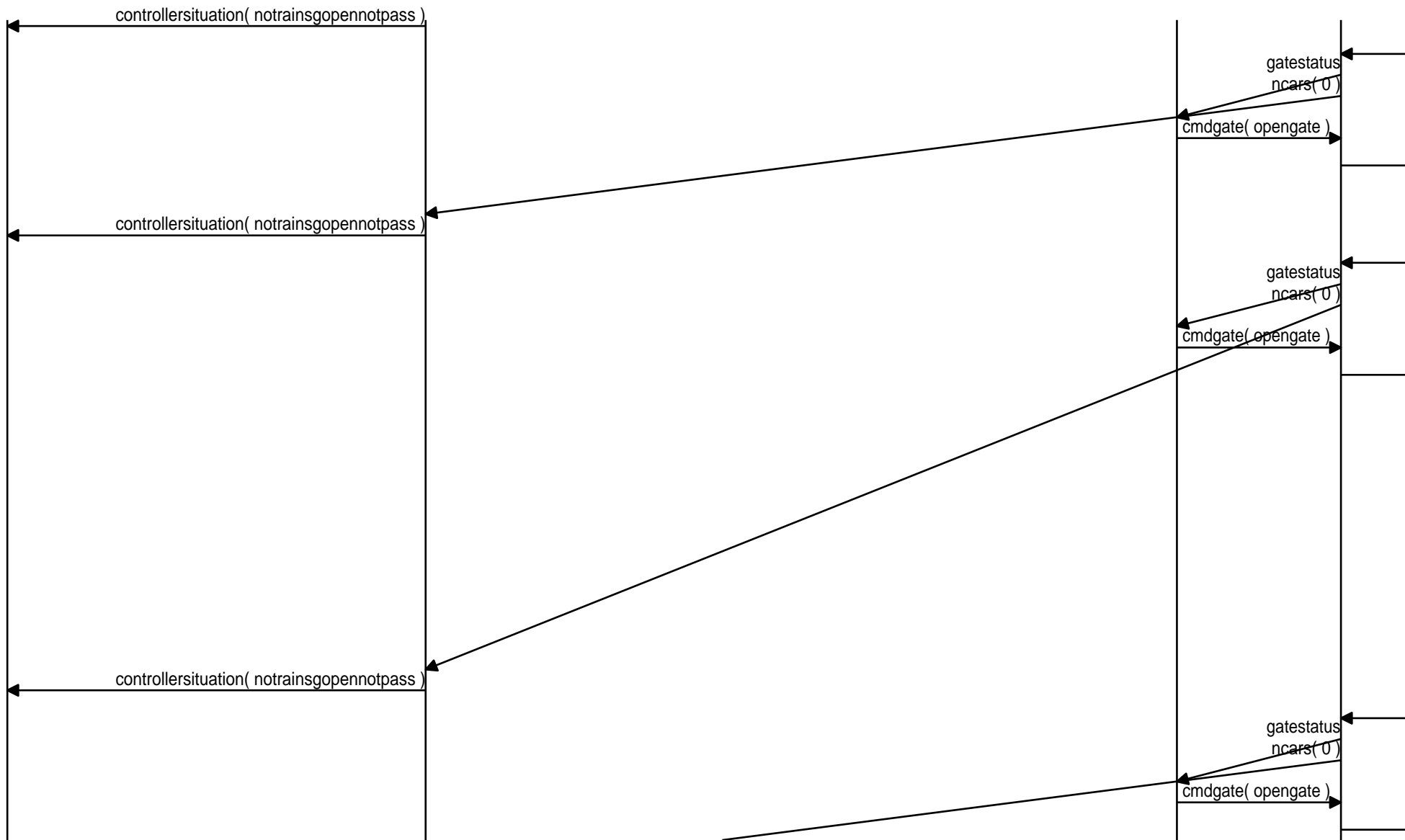

' time\_out(1.0)

' time\_out(1.0)

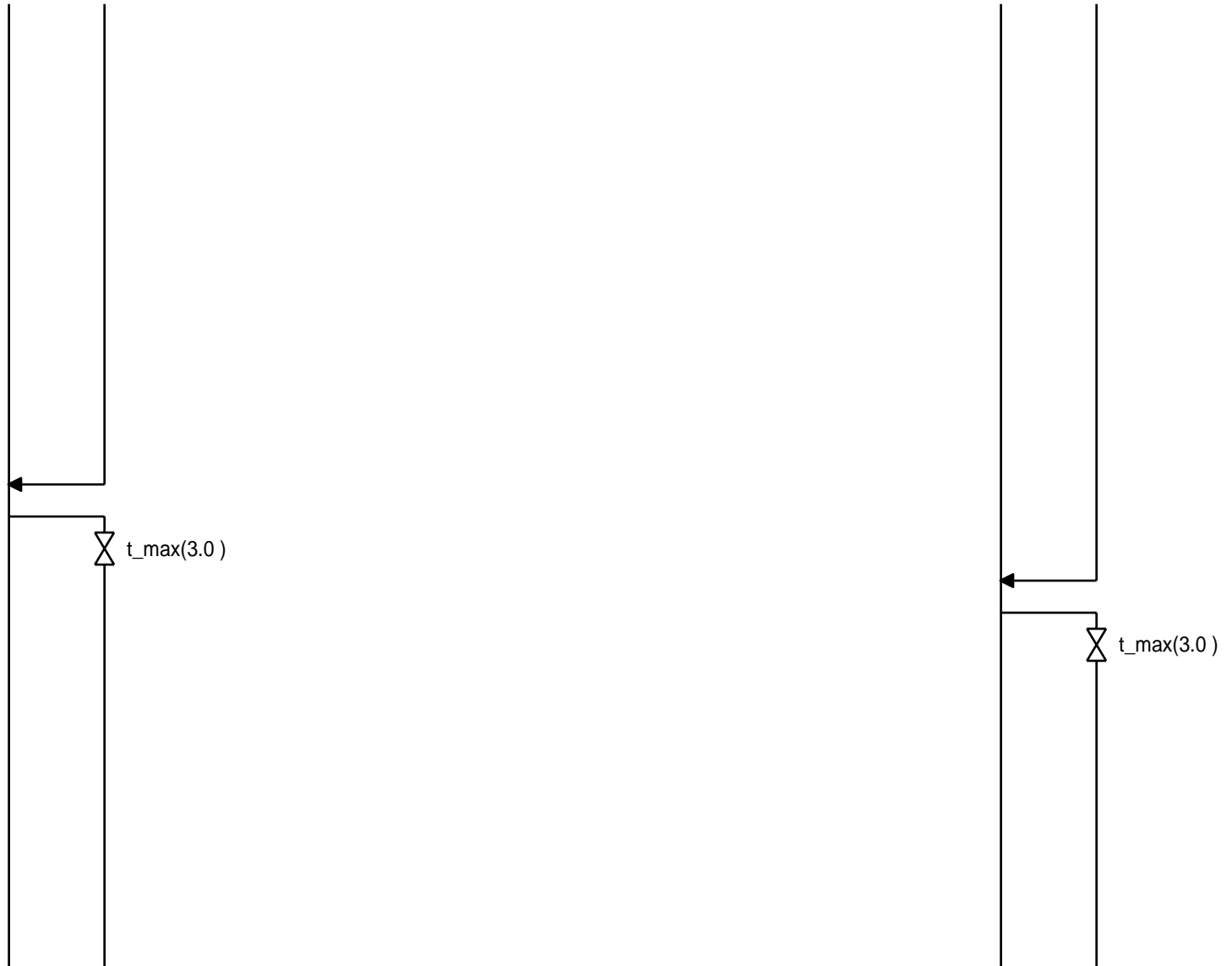

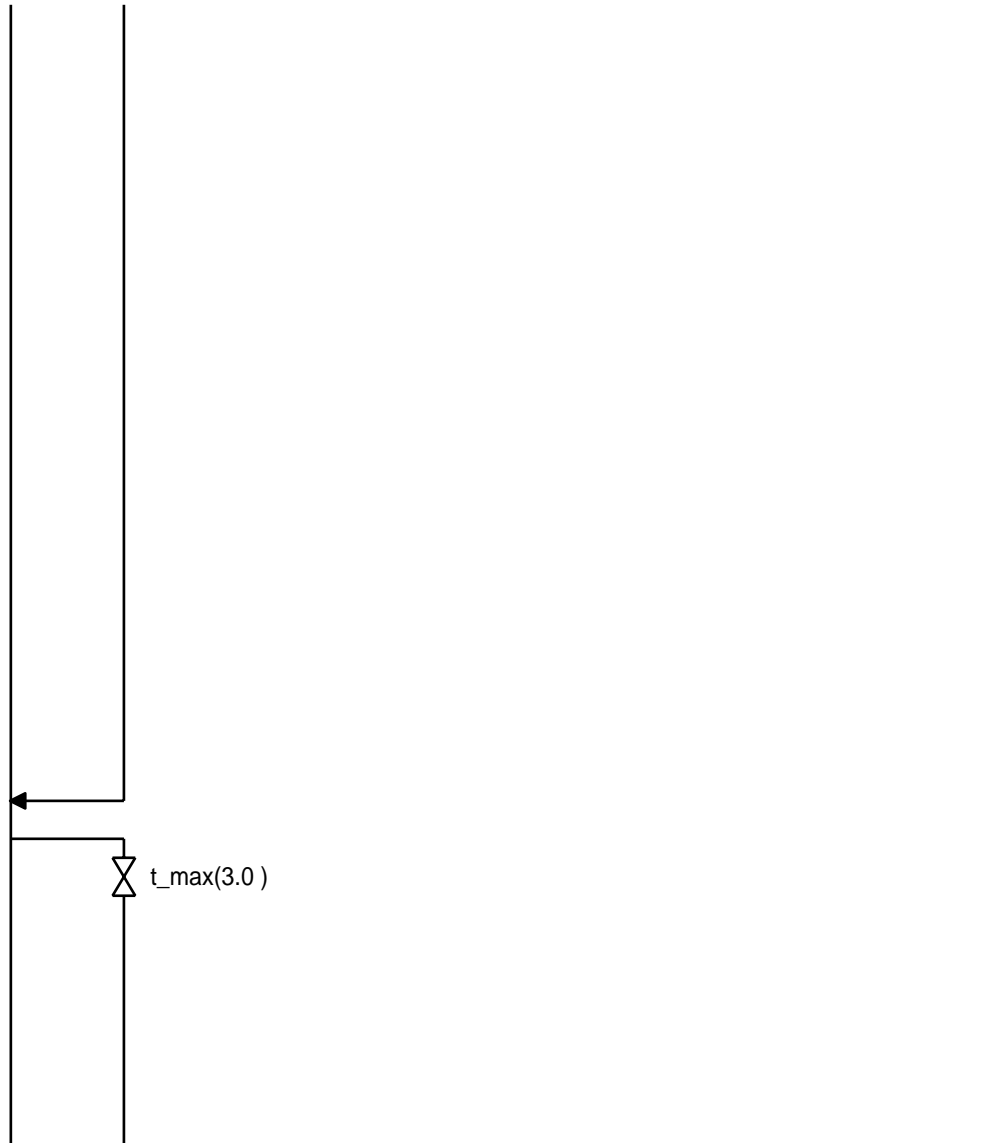

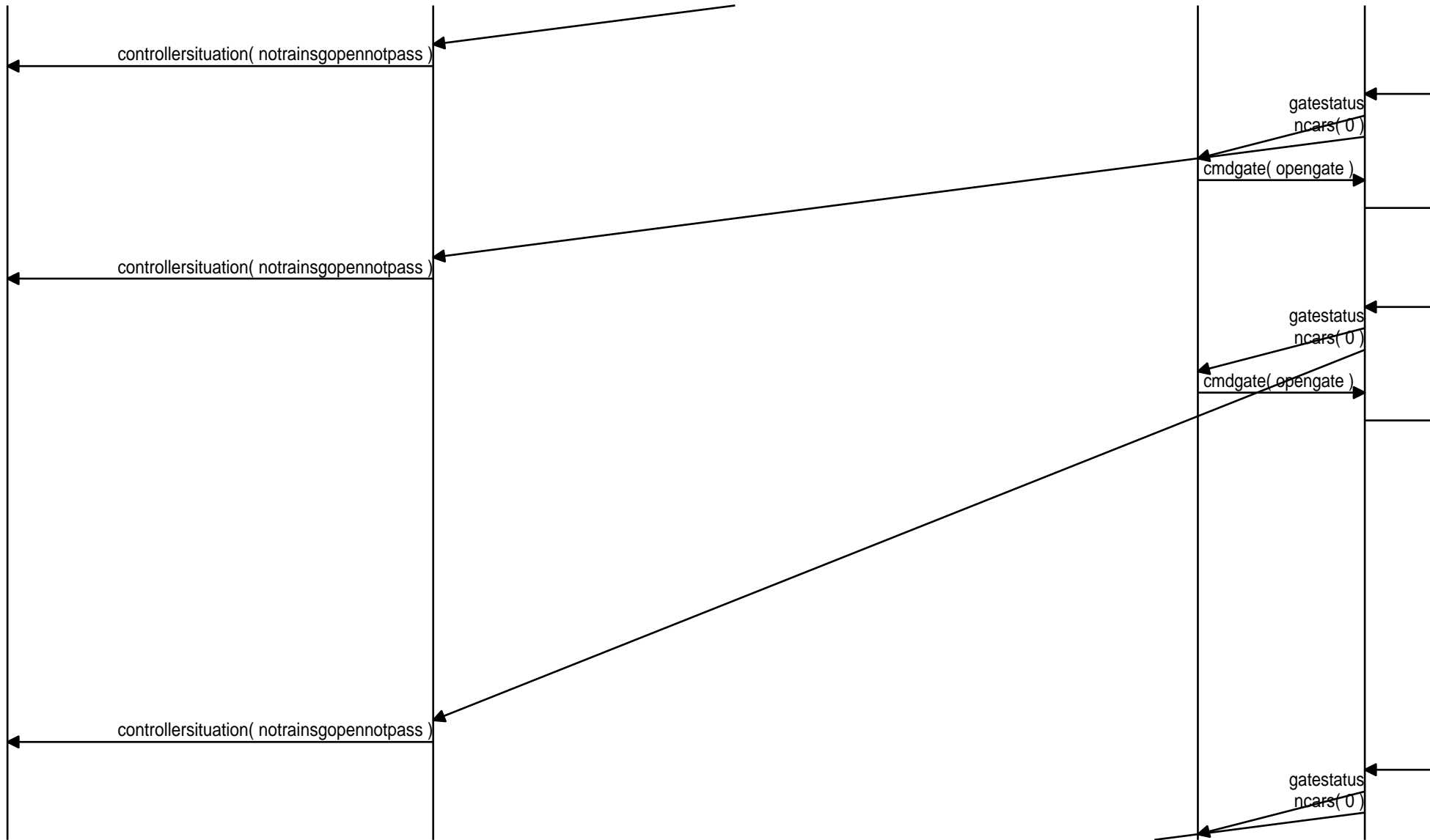

time\_out(1.0)

time\_out(1.0)

time\_out(1.0)

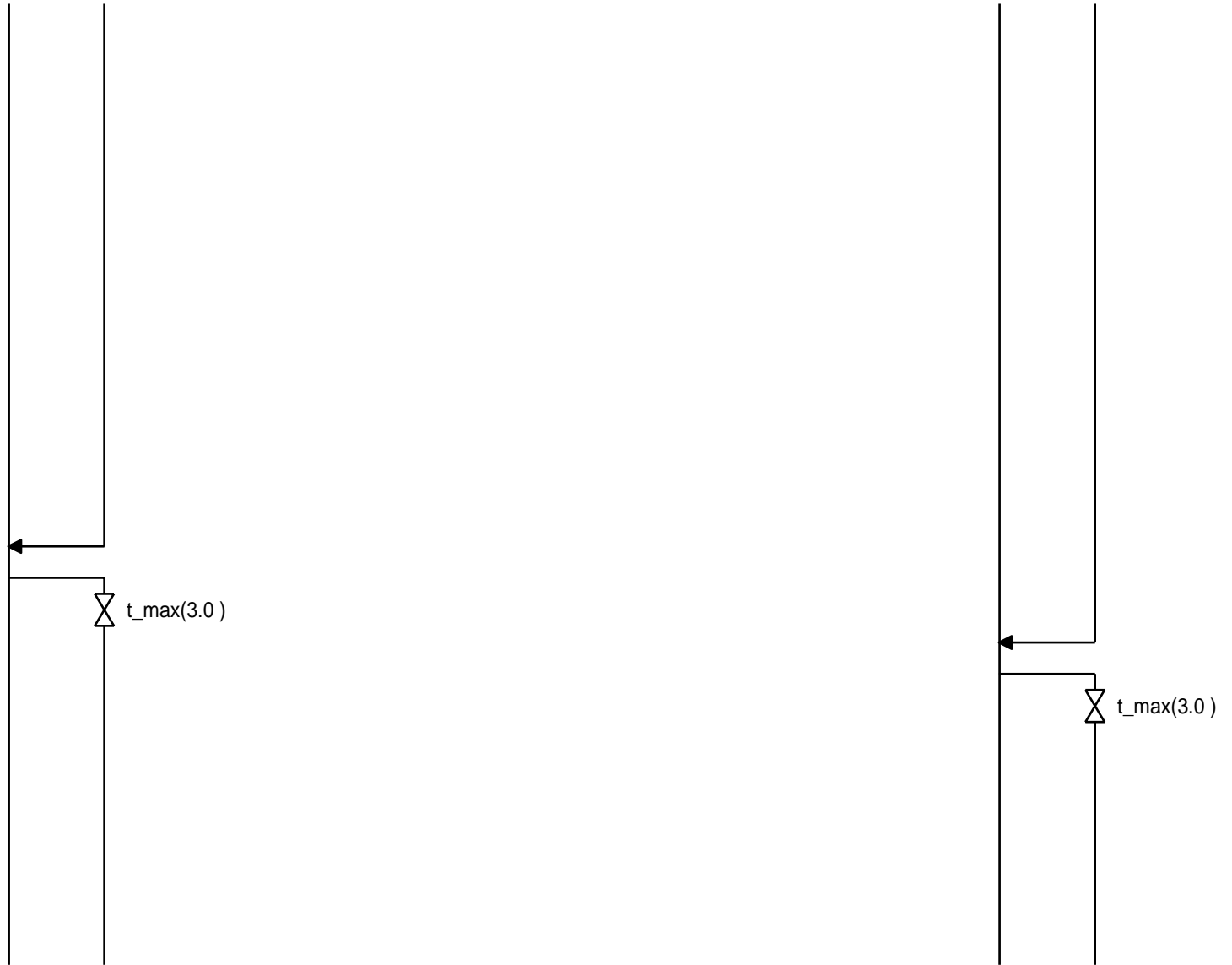

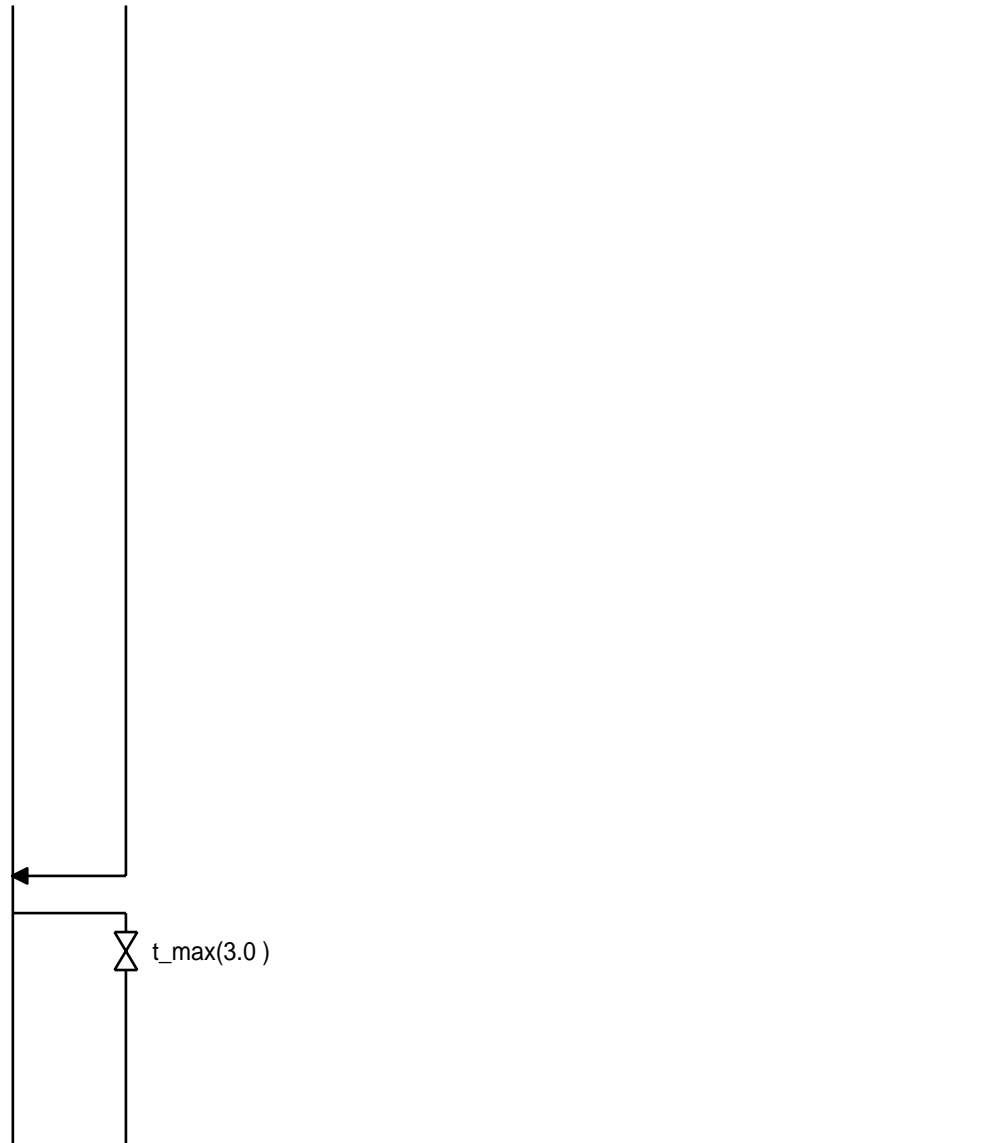



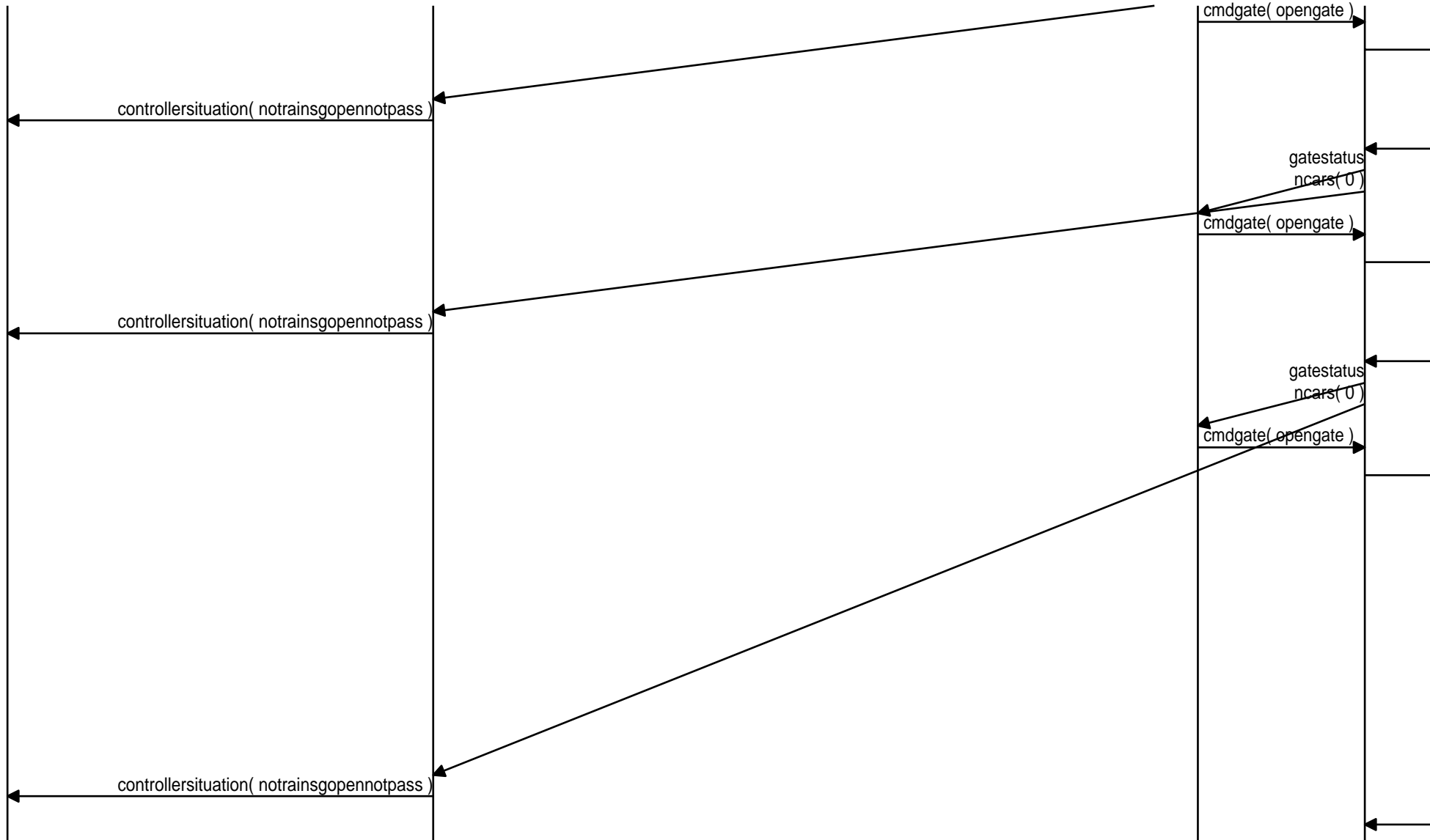

, time\_out(1.0)

, time\_out(1.0)

, time\_out(1.0)

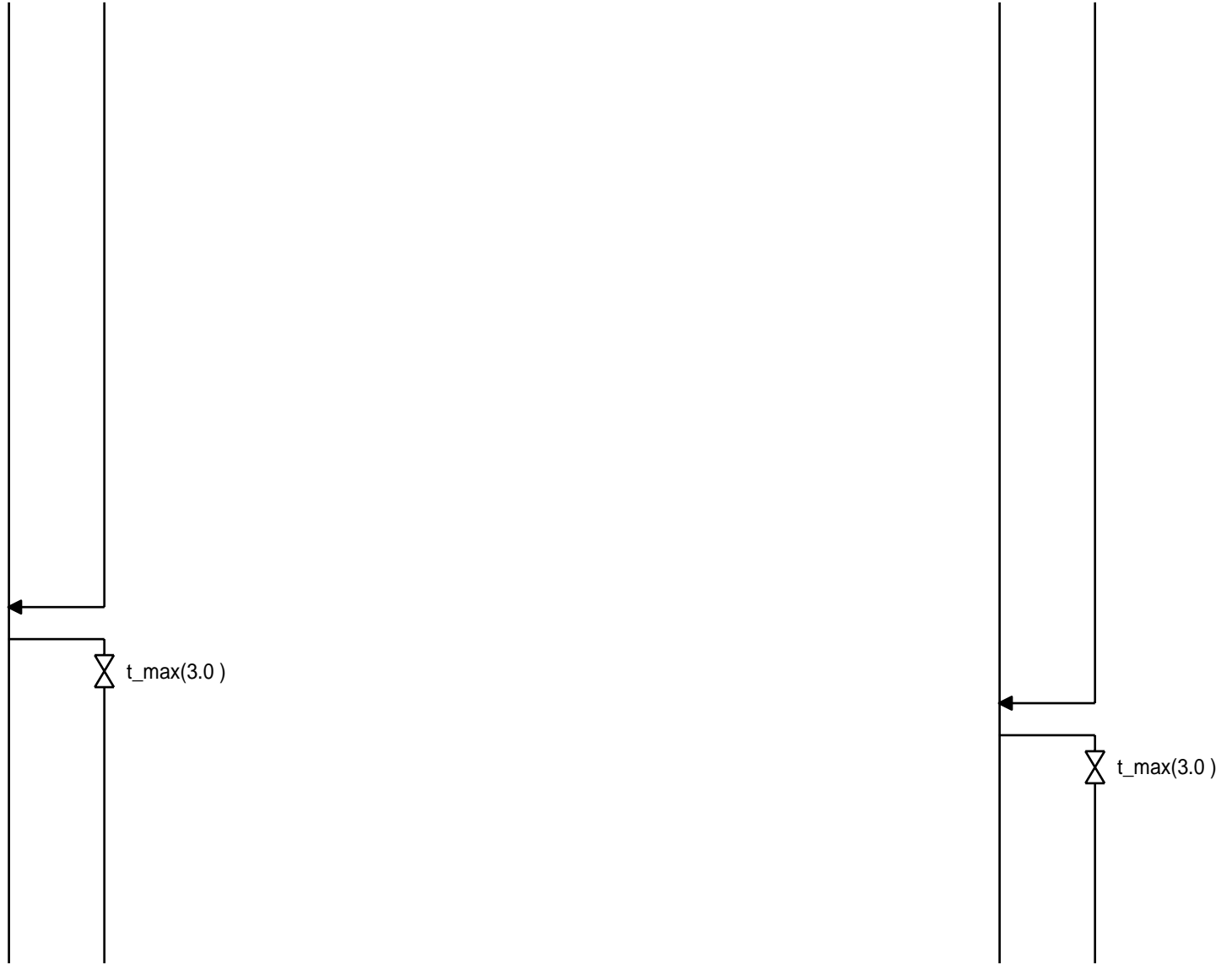

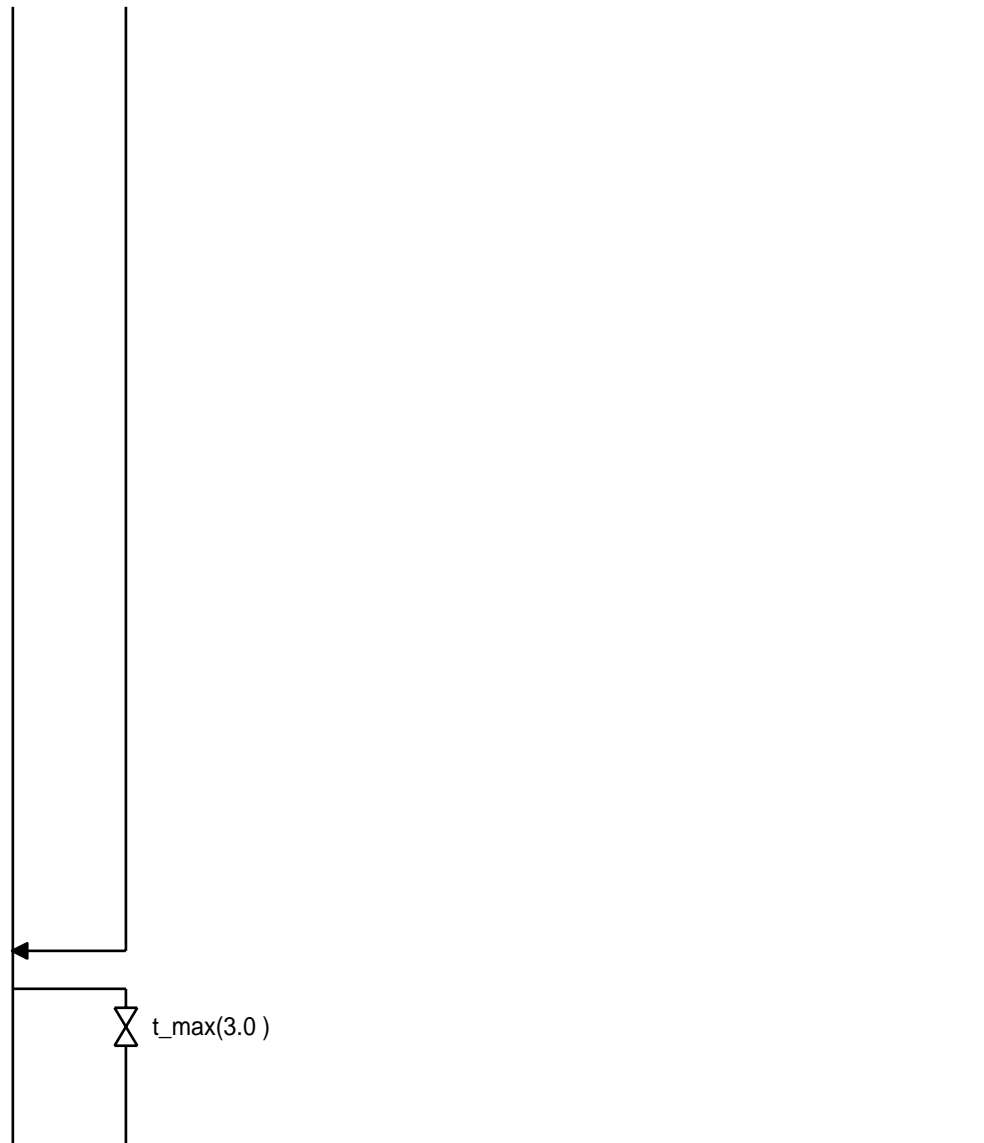

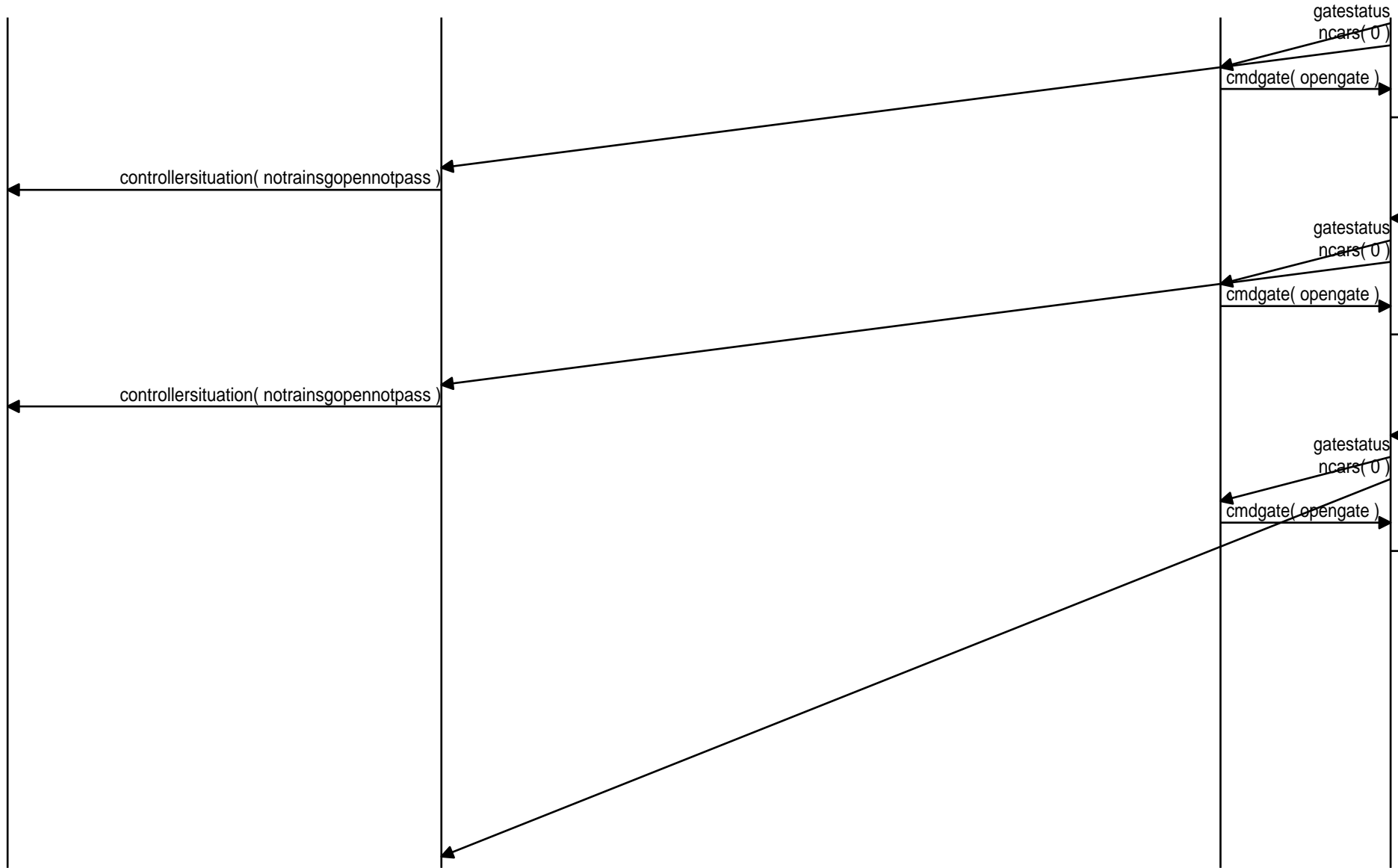

' time\_out(1.0)

' time\_out(1.0)

' time\_out(1.0)

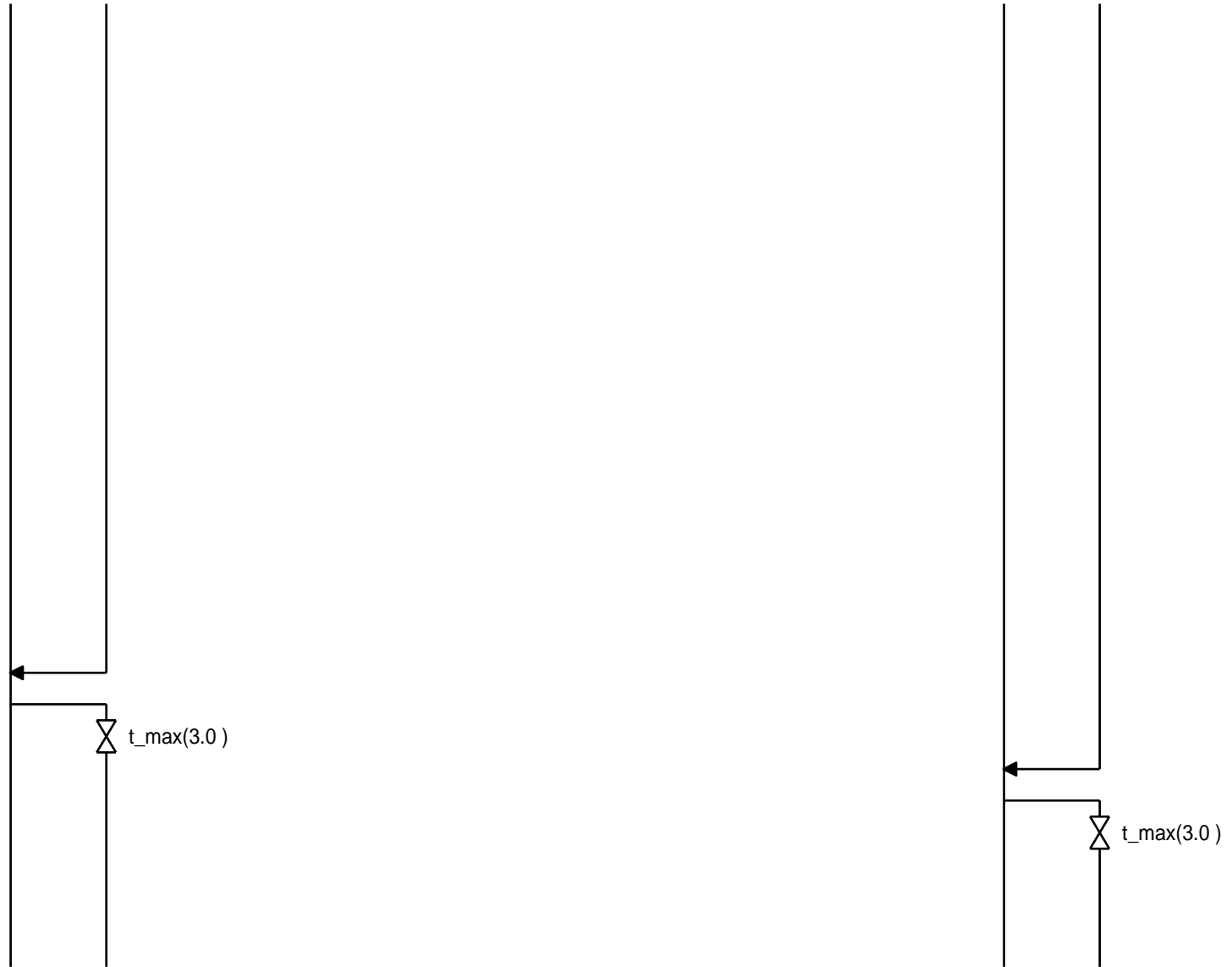

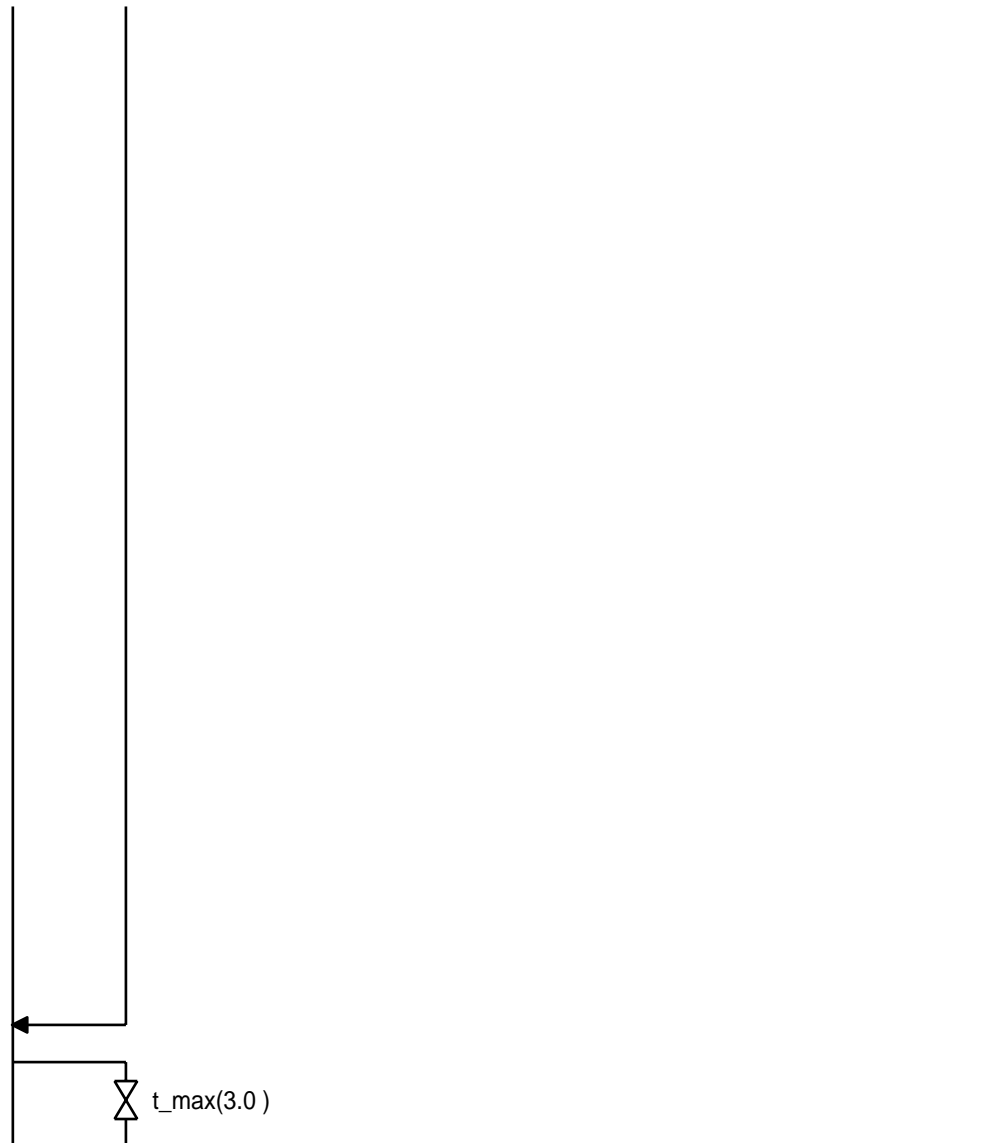

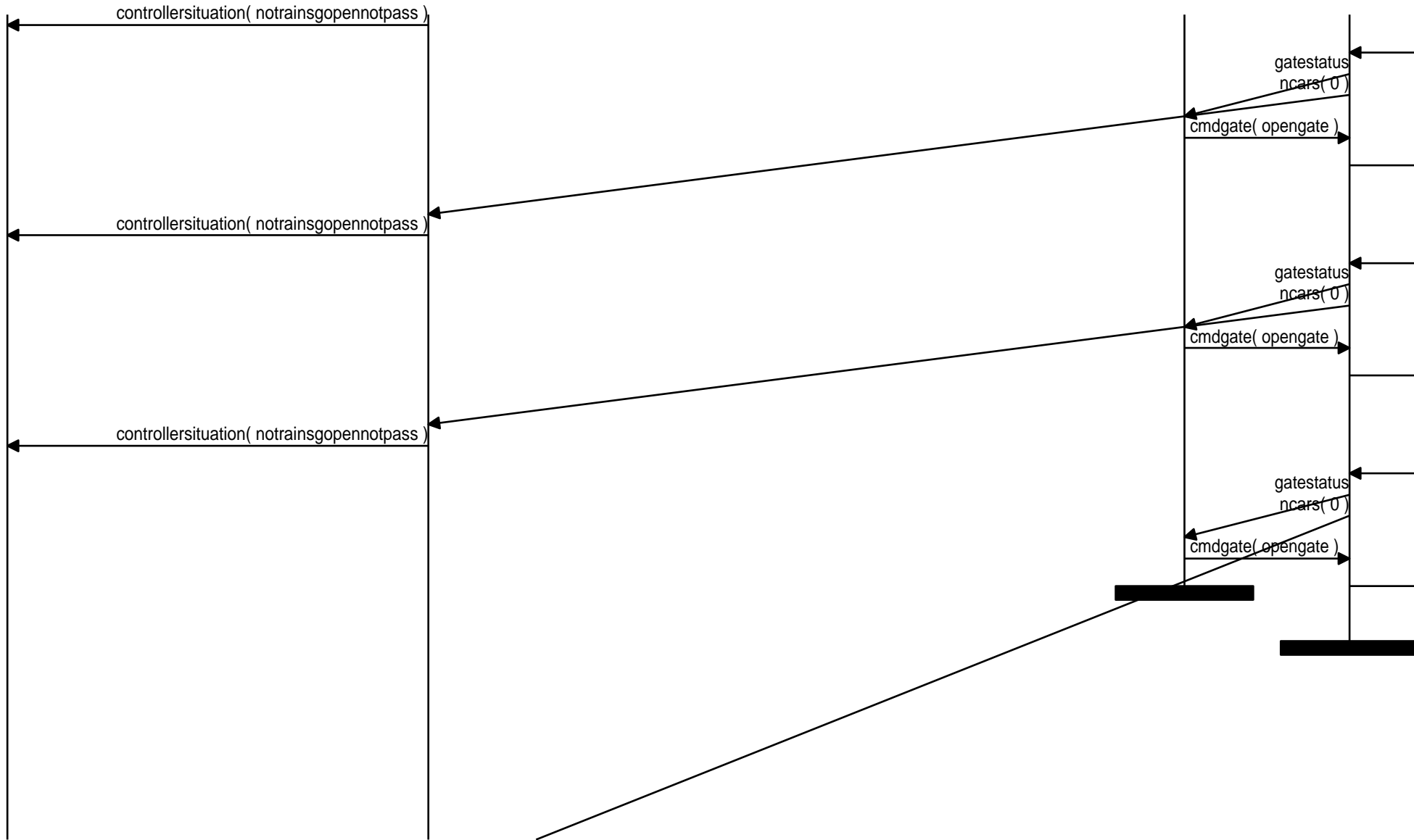

, time\_out(1.0)

, time\_out(1.0)

, time\_out(1.0)

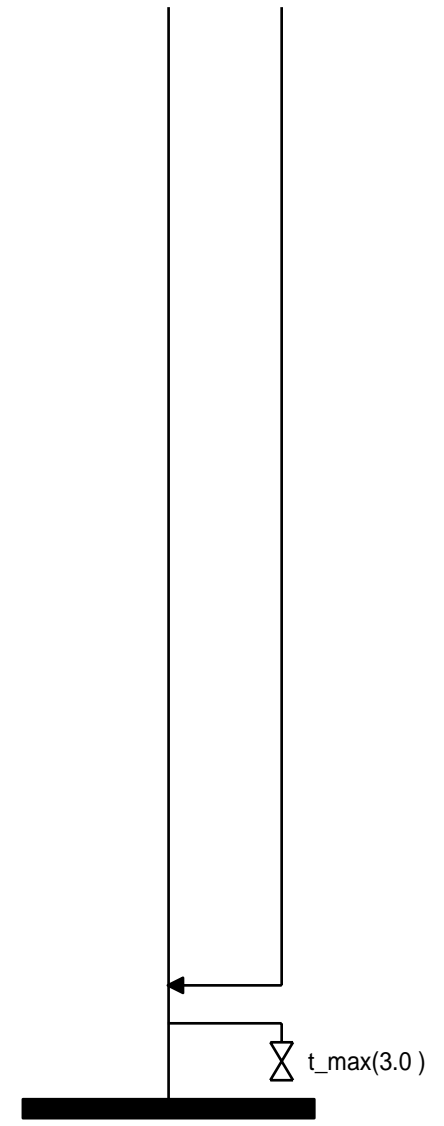
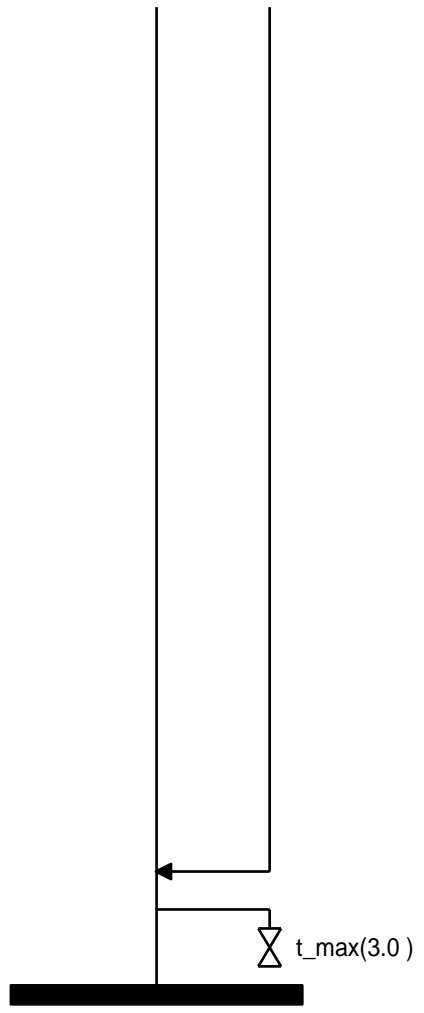



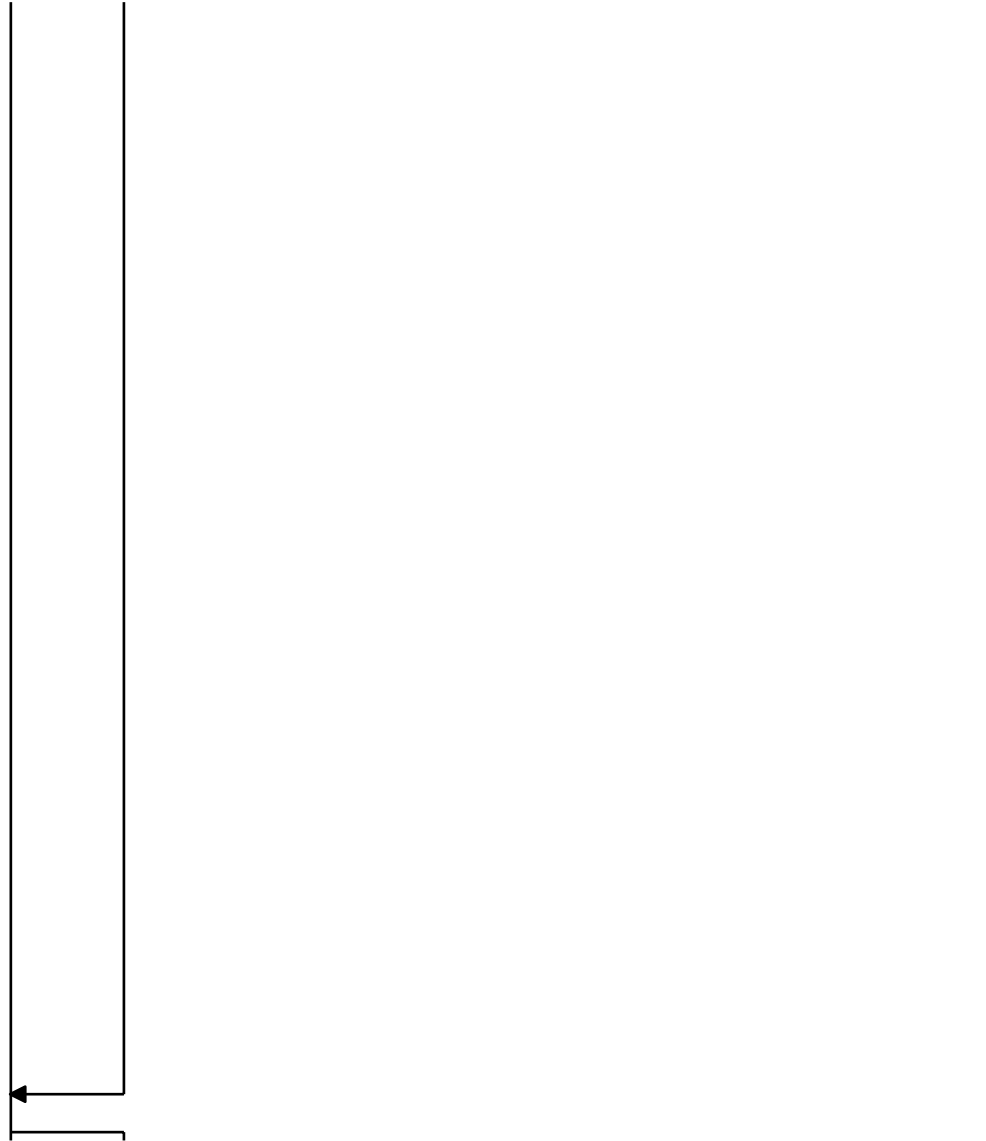





 t\_max(3.0)